1953

CRESSET

Paul Gilchrist
Junior '52-'53 Chillicothe, Missouri

Good Luck
BEST WISHES
John L. Gaston

Best wishes
Shirley Cooper

"I am old pal"
Glenn Thomas

Lots of luck
to a swell kid
Franklin
Peterson

Good Luck
Old "Hod" Cathris

Lots of luck
to a swell guy
Jerry Lent

Good luck
Shirley Herder

"Good luck"
Marilyn Stephens

Always
Good Luck
Wallace
Good Luck
Cheers

C. L. Jones Jr.

J. J. Cook
Good Luck
Howard
Davis

Best wishes always
to a swell Pal,
Steve Ferguson

Loads of Luck to a swell Guy
L. L. Eberley

Ralph Mesrey
(Good Luck)

A friend
Volume Wade

Best Wishes
"Pat"
Ralph McCormick

to a nice Guy
George Norman

Lots of Luck
Bill Slattery

Good Luck
Tommy

Lots of Luck
Jones

Good Luck
Marjorie

Good Luck
Virginia Lovejoy

"Good Luck"
Dottie
Lamb
'53

Love to a swell boy!

Best Wishes
Joe Bathards Joe Morris

Raymond Brown

Best of luck
Sincerely
J. McNally

To a fellow
draftsman
Dale Cramer

"Best of Luck to
a swell guy."
Richard
Klein

Best of luck to a swell guy.
Sincerely yours,
Lawrence Kelly

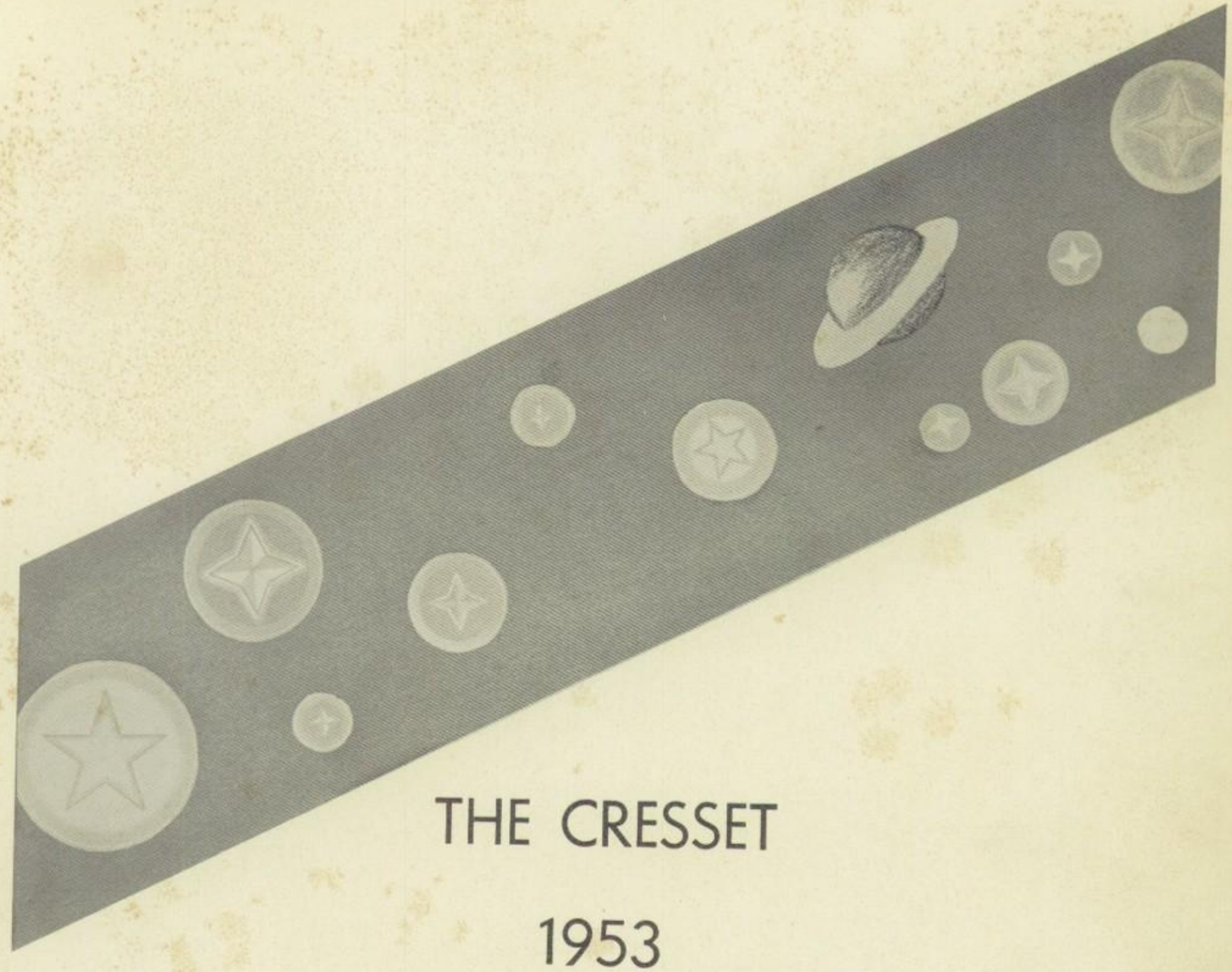

THE CRESSET

1953

VOLUME 45
CHILLICOTHE HIGH SCHOOL
Chillicothe, Missouri

Under The
Smile
of Summer
Sunshine

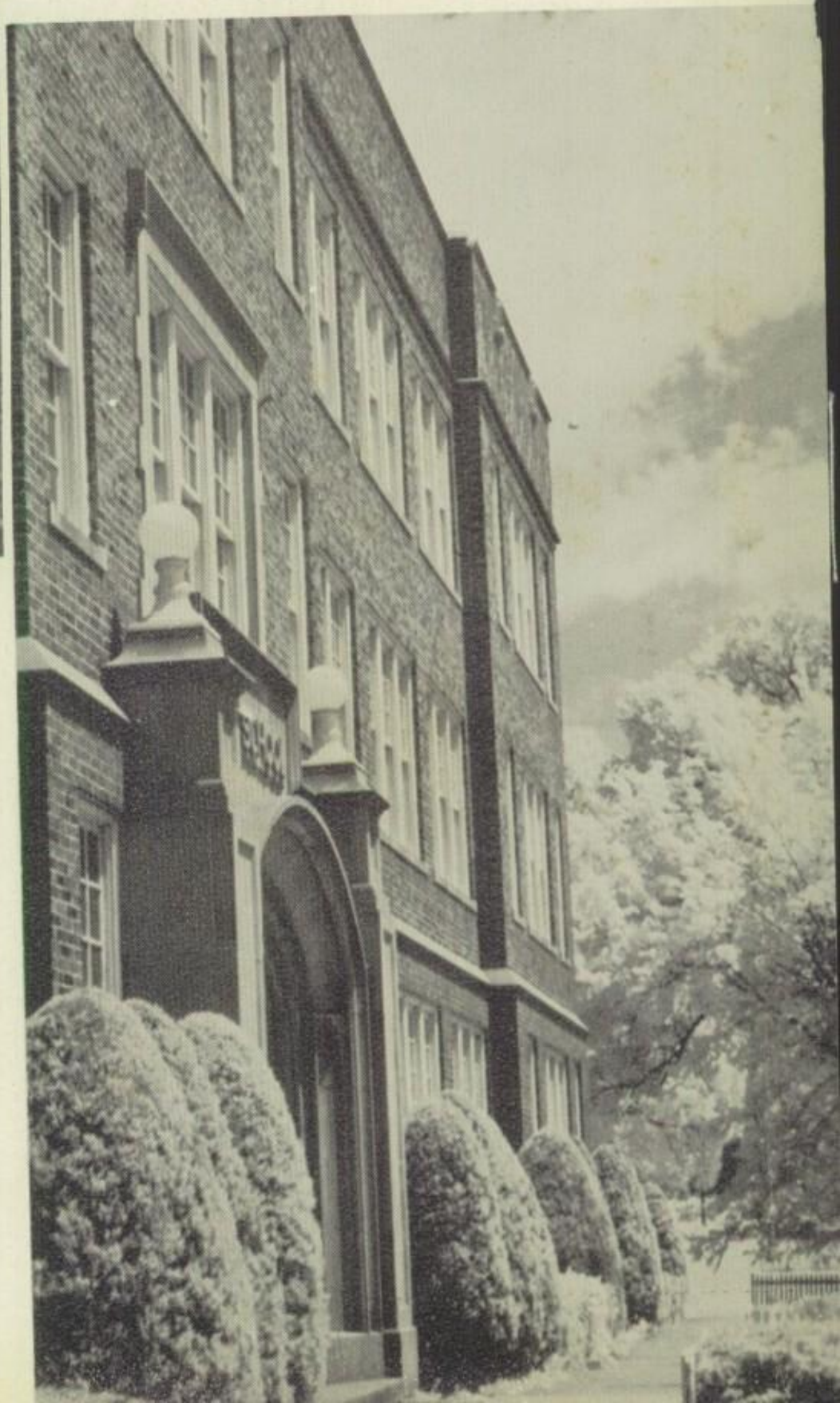

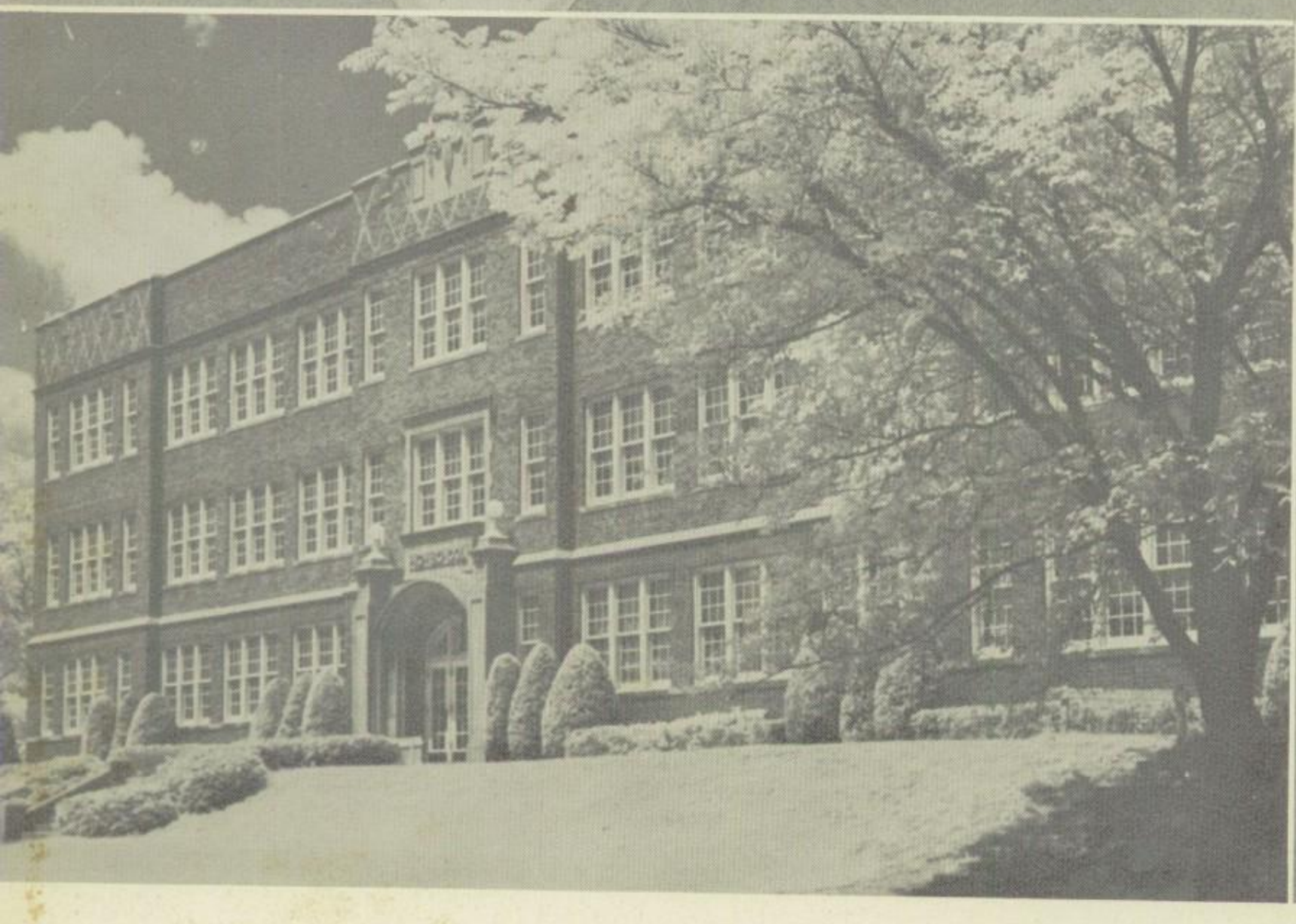

Time was when a high school pupil was advised, figuratively speaking, "to hitch his wagon to a star." Not now. Today he is being instilled with the thought of literally flying out into space among those stars. Perhaps within the pages of this book is pictured one who will conquer the mysteries of space and explore those faraway worlds. Only time will tell.

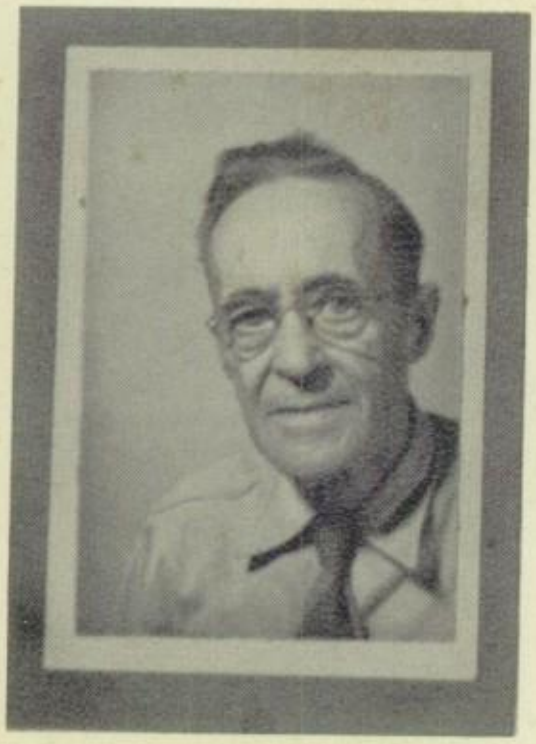

Remembering Mr. Robert Murphy, known to us here in C. H. S. as "Bob" and honored for his loyalty, love, and untiring service to us and our school through many years. We wish him happiness in his new home.

ALMA MATER

ords by
Josephine Norville

Music by
EARL MILLER
ED M. WHORTER

In rousing March time

Three cheers and rah for Chill -- i -- coth -- e, For C. H.

S. our feet has led, With ban - ners fly - ing

on-ward, Here is to old Black and Red ---------- It is our

loy-al - ty we give her, To us she gives the rule Of

truth, and hon-or, and high thought. This C. H. S. our school.------

CHORUS

It's Chill-i -- coth --e, It's Chill i coth e It is the

ban - ners For now 'tis C. H. S. we cheer.----- Now come on

school we love so well.----- So raise your voi-ces, And wave your

old grad, 'Twill make your heart glad To cheer a - gain our good old

school.------ We'll give a long, loud cheer for C. H. S. And

rah for Chill-i-coth - e high.---------

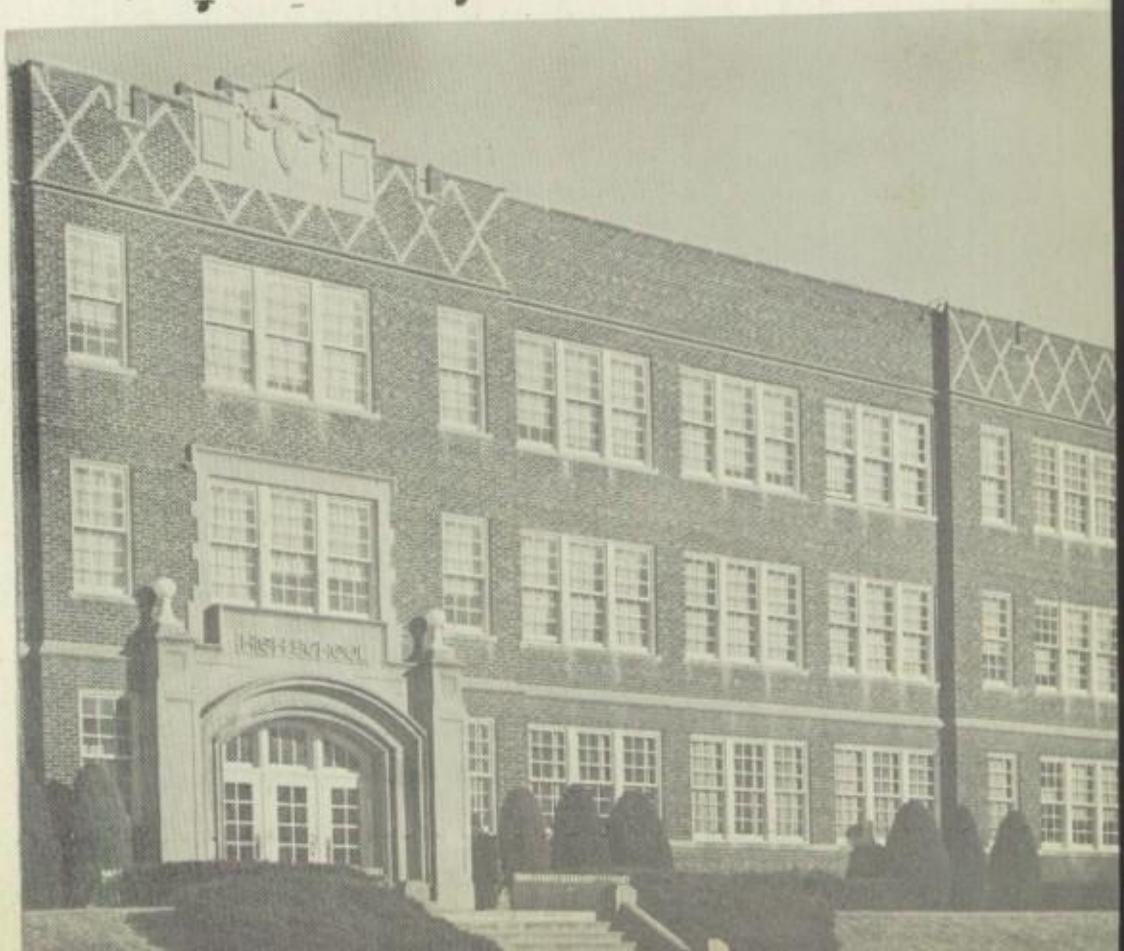

Administration and Faculty

R. E. Houston

MR. RAYMOND E. HOUSTON
Superintendent of Schools
B. S. in Education
M. A. University of Missouri

School Board

We deeply appreciate the willingness and sincerity of our school board members who faithfully do their best to provide for us an excellent school.

AROUND THE CIRCLE: Mrs. Marian Cantwell (Secretary to the Superintendent), Mr. R. E. Houston (Superintendent), Mr. W. L. Shaffer, Jr. (Treasurer), Dr. Joseph F. Gale (President), Dr. Lee Jackson, Dr. Charles Melvin Grace, Dr. George K. Meinershagen (Vice-President), Mr. Merle Jones (Secretary).

MR. GEORGE P. NEWBOLT
Principal of Chillicothe High School
A. B. Westminister College
M. E. University of Missouri

Geo. P. Newbolt

MARIAN CANTWELL
Secretary to the Superintendent

MARJORIE MURRY
Secretary to Veterans'
Institutional Farm
Training Program

MARY HOOKER
Secretary to the Principal

Mary Hooker

VIOLA ANDERSON
English 7 and 8
B. S., M. E.

WENDELL CASSADY
Algebra I
Solid Geometry
Trigonometry
Plane Geometry
B. S. in Education

ALBERT J. BARTLETT
General Mathematics
Algebra
Mathematics 7
B. S. in Education
M. A.

ELIZABETH BATES
Music
Junior High Music
B. S. in Education
Graduate Work, N. W.

PEGGY MOORE COPPAGE
Art I and II
Elementary Art
B. S. in Education
Graduate of Minneapolis
School of Design

Faculty

M. W. (PAT) CRABTREE
Vocational Agriculture
B. S.

HOWARD C. CUMMINS
Industrial Arts
Drafting
B. S. in Education
M. A. in Administration

JEWELL N. DOWELL
Latin, Spanish
English I
B. S. in Education

S. TAYLOR DOWELL
Citizenship, Debate
Public Speaking
B. S. in Education
Graduate Work

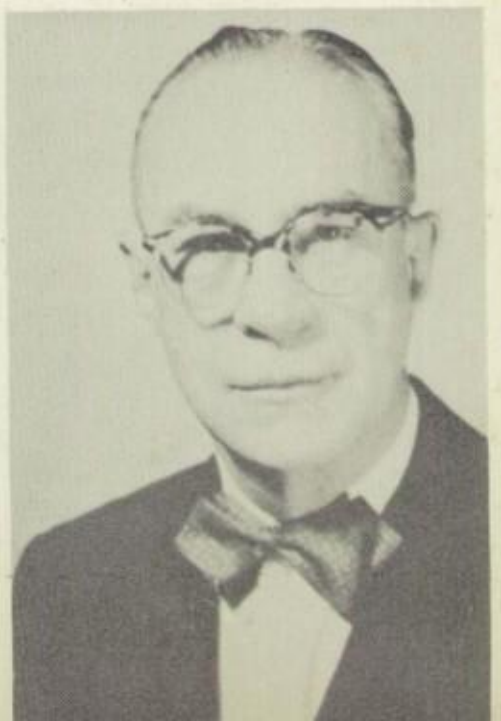

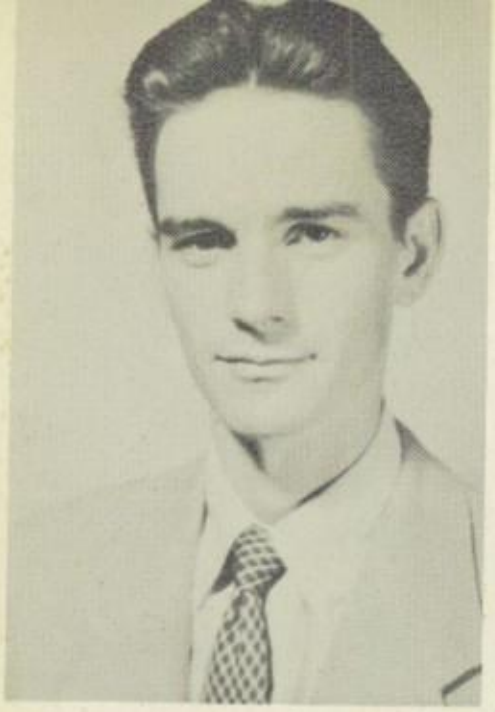

FRANK FENDORF
Director of Music
B. S. in Education
M. M. E.

JOHN GRISTE
Boys' Physical Education
B. S. in Education
M. E.

MARGARET FRITH
English I and III
B. S. in Education

CLETA GIBSON
Science 7 and 8
B. S. in Education

HONOR ISREAL
Bookkeeping, Art
General Business
B. S. in Education

Faculty

KATE G. JOHNSON
American History
A. B., B. S. in Education

RUTH LINVILLE
English II
Cresset
B. S., M. E.

MILDRED MACKEY
Geography Grade 7
History Grade 8
B. S. in Education

CRAMER MANSUR
General Science
Chemistry, Physics
Cresset
A. B., M. E.

JEANETTE MANSUR
Biology
Grade 8 Mathematics
B. S. in Science
B. S. in Education

RODER L. NYBERG
Diversified Occupations
B. S. in Education
Graduate Work, M. U.

MRS. MARGARET MILLER
Physical Education
B. S. in Education

JEAN MIQUELON
Library
B. S. in Library Science

ROBERTA PERRINE
World History
Psychology, Citizenship
International Relations
B. S. in Education

ETHEL PERRY
Vocational Home Economics
B. S., M. E.

ISABELLE RUDDY
World Geography
English 8
Reading 7 and 8
B. S. in Education
M. A. in Education

WILLIAM SLAYTON
General Science
Drivers' Education
A. B.; Graduate Work

JO-ANNE STACY
Typing, Shorthand
Business Law
Economics
B. S. in Education

VIRGINIA WALL
English III and IV
B. S. in Education

CLASSES

Senior Class Officers

Front Row; Secretary-Treasurer, Ermilou Hopper; Sponsor, Miss Wall. Back Row: Vice-President, Robert Walz; Sponsor, Mr. Nyberg; President, Ronald O'Dell.

Seniors of 1953

The Test

The test of a man is the fight that he makes
The grit that he daily shows
The way he stands on his feet and takes
Fate's numerous bumps and blows.
A coward can smile when there is naught to fear
When nothing his progress bars,
But it takes a man to stand up and cheer
While some other fellow stars.

It's the knocks that you take and the jolts you get
The shock that your courage stands
The hour of sorrow and vain regret
The prize that escaped your hands
That test your mettle and prove your worth.
It isn't the blows that you deal
But the blows you take on this good old earth
That show if your stuff is real.

--Author Unknown

SENIOR PLAY - May 8
JUNIOR-SENIOR PROM - May 15
BACCALAUREATE - May 17
SENIOR DAY - ??
COMMENCEMENT - May 21

SENIOR EXECUTIVE COMMITTEE
Ronald O'Dell
Ermilou Hopper
C. S. Jones, Jr.
Shirley Clowdis
Elaine McIntosh
Robert Walz
Bill McKown
Larry Huff
Marjorie Chase
Darlene Phillips

ors of 1953

PAUL ALLEN
"Now he says, 'My wife and I'."
Spanish Club, Diversified Occupations, "C" Club, Band, Glee Club, Football, Basketball.

CAROLYN ANDERSON
"Has a reason for studying Home Economics."
F. H. A.

MARCY ANDERSON
"I can't love; I'm still too young."
"C" Club, Football, Track, Basketball.

THEODORE ANDERSON
"I don't believe in studying, but it might be a good way to use up spare time."
Mixed Chorus, Basketball, Junior Play, All School Play (All at Dawn), Diversified Occupations.

RICHARD ALLNUTT
"His name fits him perfectly (Allnutt)."
F. F. A., Debate Club, Glee Club, Mixed Chorus, Basketball, Junior Play, All School Play (All at Utica).

DOROTHY ANSON
"Another member of the silent society."
F. H. A., Glee Club, Mixed Chorus (Baring School), Junior Play (Baring School).

HAROLD ATKINS
"All the girls are wild about me, simply wild."
Glee Club, Mixed Chorus, Basketball, Home Room Officer.

BOB BALDWIN
"It's silly to think. Let's talk."
Phy-Chem, Home Room Officer.

THEODORE BLANKENSHIP
"Our gift to the world of science."
Phy-Chem, N. H. S., Band, Junior Play.

BARBARA BOEHNER
"What I can't see, I will never believe in."
Latin Club, Drama Club, Student Council, F. H. A., N. H. S., Band, Glee Club, Mixed Chorus, Gabbler, Junior Play, Home Room Officer.

Best wishes
Barbara Boehner

BARBARA BOORN
"Happy-go-lucky, but there with the goods."
Diversified Occupations, Junior Play, Sophomore Secretary (Utica)

HOWARD BRADSHAW
"A jolly good fellow with personality plus."
Diversified Occupations, Home Room Officer, Basketball (Lock Springs).

Seniors of 1953

RETA BROTHERTON
"Her friendship is worth having."
Commercial Club, F. H. A., Glee Club, Home Room Officer.

DAVID CAMPBELL
"Oh this learning! What a thing it is."
Phy-Chem, "C" Club, Glee Club, Mixed Chorus, Football, Track.

ETHELYN CANTERBURY
"Look at her and you will easily see the secret of her popularity."
Drama Club, Student Council, School Hostess, F. H. A., Chillettes, Glee Club, Mixed Chorus, Junior Play, Office Girl, Homecoming Queen, Home Room Officer.

WANDA CARR
"She thinks before she speaks, that's why she's so quiet."
F. H. A., Glee Club, Diversified Occupations.

MARJORIE CHASE
"Her music charms the soul of man - (one man)."
Commercial Club, F. H. A., N. H. S., Band, Glee Club, Mixed Chorus, Girls' State, Drama Club Play, Home Room Officer.

LEROY CHILDS
"Two in one--brains and common sense."
Football, Track, Diversified Occupations.

SHIRLEY CLOWDIS
"With her wit and her great versatility. There's no one in school with quite her ability."
Drama Club, Phy-Chem, Student Council, Glee Club, School Hostess, F. H. A., N. H. S., Chillettes, Mixed Chorus, Girls' State, Junior Play, Barnwarmin' Queen, Class Queen, Office Girl, Homecoming Attendant, Home Room Officer

WADE COBERLY
"A farmer in the making."
Commercial Club, F. F. A., Glee Club.

GLENDORIS CONNER
"She looks like an angel, she acts like one, too -- but you never can tell what an angel will do."
Commercial Club, Glee Club, Mixed Chorus, All School Play.

JOHN COOK
"His smile reaches all the way around and buttons in the back."
Latin Club, Drama Club, Phy-Chem, "C" Club, N. H. S., Band, Glee Club, Mixed Chorus, Football, Track, Drama Club Play, Junior Play.

SHIRLEY COOPER
"She has a smile that never rubs off."
Diversified Occupations, F. H. A., Office Girl.

DALE CRAMER
"Innocence is the foundation of purity, but sometimes the devil is at the bottom."
Drama Club, Phy-Chem, Student Council, "C" Club, N. H. S., Glee Club, Mixed Chorus, Gabbler, Football, Basketball, Track, Boys' State, Drama Club Play, Junior Play, Home Room Officer, Cresset King.

Seniors of 1953

MARLYN ELLIS
"Be silent and safe--silence never betrays you."
Commercial Club, F. H. A., Cresset, Home Room Officer.

RICHARD ENGLAND
"He saith right or wrong what cometh to his head."
Diversified Occupations.

CHARLES CUMMINGS
"The tree is known by its fruit."
Commercial Club, Diversified Occupations.

MARTY ERVIN
"Good grades are indicative of a good mind; she has both."
Drama Club, Phy-Chem, Student Council, Spanish Club, F. H. A., N. H. S., Chillettes, Glee Club, Cresset.

MERLENE DAINS (THARP)
"You ought to see me put a cake in the oven."
Drama Club, Commercial Club, Student Council, Gabbler, Library Assistant, Home Room Officer.

RAYMOND DAVENPORT
"If only they would let me run this school."
F. F. A., Phy-Chem, Track, Basketball, Student Council, Sophomore Secretary (Avalon).

LOIS EVANS
"I'll be merry, I'll be free, I'll be sad for nobody."
F. H. A., Junior Play, Freshman President, Sophomore Treasurer, Junior Vice-President (All at Dawn).

JAMES DAVIS
"While others talk of wiseness, he achieves it."
Latin Club, Drama Club, Phy-Chem, Student Council, Debate Club, "C" Club, N. H. S., Football Manager, Drama Club Play, Junior Play, All School Play, Home Room Officer, NASC Conference.

CAROLYN DENHAM
"Dawn has pretty girls."
F. H. A., Glee Club, Girls' State, Junior Play (Dawn).

JOYCE EWING
"She spends most of her time waiting for the mailman."
Diversified Occupations, F. H. A., Glee Club.

CHARLES DOSS
"Begone dull books, for you I have no longing."
Basketball (Kansas City), Diversified Occupations

ROBERT DUDLEY
"A quiet, studious boy."
Commercial Club, F. F. A., N. H. S.

Seniors of 1953

JAMES GLADBACK
"He lives for today. Tomorrow can take care of itself."
Glee Club, Mixed Chorus, F. F. A., Basketball (Academy).

JERRY HEAD
"Silence seldom doeth harm."
Football, Basketball, Track, Home Room Officer.

ELLEN FAIRCHILD
"Here is a girl with a cute little grin, Chuck full of fun and neat as a pin."
Drama Club, Commercial Club, F. H. A., Chillettes, Gabbler, Home Room Officer.

SHIRLEY HIBLER
"Luscious locks emphasize dark eyes."
Commercial Club, F. H. A.

DORIS FERGUSON
"Those who sow courtesy reap friendship."
Commercial Club, Spanish Club, F. H. A., N. H. S., Glee Club.

BOBBY FORBIS
"Don't worry Bobby, the big oak was a little nut first."
Commercial Club, F. F. A.

Best wishes
Bobbie E. Forbis
(Bob)

JANET HILL
"She was true to her teachers, her work, and her friends."
Drama Club, F. H. A., Gabbler.

BETTY GALL
"Says she's a man hater."
Drama Club, Commercial Club, Spanish Club, F. H. A., Glee Club, Chillettes, Junior Play.

DONALD GARR
"I wonder what fool it was that first invented kissing."
Track, Home Room Officer.

PHYLLIS HILL
"Quiet and sweet, pleasant to meet."
Glee Club, F. H. A.

MARY GARR
"Not always in the limelight, but always on the job."
Commercial Club, School Hostess, F. H. A., Glee Club, Office Girl, Home Room Officer.

BARBARA GERHARDT
"She's not an angel, she's not a pearl, she's just a popular all-round girl."
Drama Club, School Hostess, Spanish Club, F. H. A., Homecoming Attendant.

Sen[redacted]953

FRANCES HIRSCH
"Excellent exhibition of human happiness."
Glee Club, F. H. A., Commercial Club.

ERMILOU HOPPER
"It's nice to be natural when you're naturally nice."
Drama Club, Phy-Chem, Glee Club, Girls' State, Mixed Chorus, Spanish Club, N. H. S., Senior Secretary-Treasurer.

JACK HOPPER
"A member of the 'bored' of education."
Drama Club, Commercial Club, "C" Club, Band, Football, Home Room Officer, Junior Play, Track, Basketball.

MARILYN HOUSTON
"Watch her, boys! She has that look in her eye again."
Drama Club, Spanish Club, Band, F. H. A., Chillettes, Glee Club, Mixed Chorus, Girls' State, Drama Club Play, Junior Play, Home Room Officer, Cheerleader.

RAYMOND HOYT
"I'm not a flirt -- just friendly."
F. F. A., Barnwarmin' King.

LARRY HUFF
"A musician, a student and liked by all; but oh, my gosh! What a screwball!"
Latin Club, Drama Club Play, Phy-Chem, Student Council, "C" Club, N. H. S., Band, Glee Club, Mixed Chorus, Gabbler, Football, Basketball, Boys' State, Junior Play, Home Room Officer, Junior Vice-President.

CAROLYN HURST
"Her voice is the rich music of a summer bird."
Latin Club, Drama Club Play, Commercial Club, Debate Club, School Hostess, N. H. S., Glee Club, Mixed Chorus, Gabbler, Girls' State, Office Girl, Home Room Officer.

JOE HUSLER
"Studious but full of fun."
Commercial Club, F. F. A., Football, Track, Home Room Officer.

CARL JEFFRIES
"A good many things go around in the dark besides Santa Claus."
F. F. A., Student Council, "C" Club, Football, Track, Basketball, Boys' State, Home Room Officer.

BARBARA JONES
"Just because I'm little, it's no reason to fret. For I'll find my way through this world yet."
Commercial Club, F. H. A., Chillettes, Glee Club, Office Girl.

C. S. JONES, JR.
"I get my education by standing in the halls."
F. F. A., Student Council.

TOMM[redacted]
"Gets by
F. F. A.,

Seniors of 1953

ELLA LOUISE MATHEWS
"Never too busy to extend a helping hand."
Commercial Club, F. H. A., Glee Club, Mixed Chorus.

DORIS McCOY
"Smile and the world smiles with you."
Junior Play (Utica), Diversified Occupations.

ARLIE JUDD
"I believe the future is only the past again, entered through another gate."
Glee Club, Mixed Chorus, Football, Basketball, Track, Home Room Officer.

ELAINE McINTOSH
"When duty whispers low, 'Thou must', she replies, 'I can'."
Latin Club, Drama Club, F. H. A., Commercial Club, N. H. S., Glee Club, Office Girl, Home Room Officer.

CALVIN KELSALL
"Teacher, my typewriter doesn't spell the words right."
Football, Basketball, Track.

PAT KOEHLY
"There's mischief lurking in her pleasant smile."
Commercial Club, F. H. A., Diversified Occupations.

BILL McKOWN
"The combined qualities of man and athlete. Because of them, he can't be beat."
Phy-Chem, Spanish Club, "C" Club, Glee Club, Mixed Chorus, Football, Basketball, Track, Home Room Officer, Sophomore Vice-President.

DOROTHY LAMB
"Good nature only, teaches charm to last."
Commercial Club, F. H. A., Glee Club, Mixed Chorus, Office Girl.

ELEANOR LIVINGSTON
"Charm strikes the sight, but merit wins the soul."
Latin Club, Drama Club, Commercial Club, Debate Club, F. H. A., N. H. S., Band, Office Girl.

JOSEPH McNALLY
"The most surprising things sometimes are quiet men."
Commercial Club, F. F. A.

BILL MANNING
"I don't care -- I look like a good student."
Glee Club, Spanish Club, Cheerleader.

ELLIS MASON
"Every class has its he-man; he's ours."
Phy-Chem, Student Council, Spanish Club, "C" Club, Track, Football, Basketball, Boys' State, Home Room Officer, Freshman President, Sophomore President.

SHIRLEY PATCHETT
"It's better to be small and shine, than large and cast a shadow."
Commercial Club, Spanish Club, F. H. A., Glee Club.

DARLENE PHILLIPS
"Her personality outshines the stars."
Latin Club, Drama Club, Phy-Chem, School Hostess, Debate Club, F. H. A., N. H. S., Chillettes, Glee Club, Mixed Chorus, Cresset, Girls' State, Class Queen, Office Girl, Cresset Queen, Homecoming Attendant, Home Room Officer, Freshman Secretary-Treasurer.

MAX MENDENHALL
"Some others might come to school for play. Max comes to sleep all day."

MAURITA PIGG
"She's neat and she's sweet, from her bonnet to her feet."
Drama Club, Spanish Club, F. H. A., N. H. S., Chillettes, Glee Club, Cresset, Girls' State, Junior Play, Home Room Officer.

HERB MILLER
"He loves one . . . but which one?"
Phy-Chem, "C" Club, N. H. S., Football, Basketball, Track, Junior Play.

AUDREY MINNIS
"She has a smile that would chase the blues out most any day."
Drama Club, Spanish Club, N. H. S., Glee Club, Mixed Chorus, All School Play, One-Act Play, Junior Secretary.

DAVID PYRTLE
"A perfect student, hears everything, sees everything, does nothing about it."
"C" Club, Basketball, Track, Home Room Officer.

SUSAN MITCHELL
"She flies at the sight of a man -- we won't say in which direction."
Commercial Club, F. H. A., Glee Club.

BEVERLY ANN MURPHY
"A giggle, a dash, a shriek, a crash that's Beverly."
Drama Club Play, Glee Club, Mixed Chorus, Spanish Club, F. H. A., Chillettes, Cheerleader.

JO ANN REAM
"I disappointed the hearts of many, but I'm satisfied."
Drama Club, F. H. A., Band, Glee Club, Mixed Chorus, Junior Play, Cheerleader, Chillettes, Diversified Occupation.

RONALD O'DELL
"All the girls would like to have him caged."
Phy-Chem, Student Council, Spanish Club, "C" Club, Glee Club, Football, Basketball, Track, Boys' State, Home Room Officer, Seventh Grade President, Eighth Grade President, Freshman Vice-President, Junior President, Senior President.

JANET OLENHOUSE
"Likes dates, both ancient and modern."
Drama Club Play, Phy-Chem, F. H. A., Glee Club, Band, Mixed Chorus, Cresset, Junior Play, Home Room Officer.

ors of 1953

DORIS SHIELDS
"There's always time for a smile, and you can be sure they're always in style."
Phy-Chem, F. H. A., N. H. S., All-School Play (Ludlow), Sophomore President (Ludlow).

BETTY SHIPP
"For a lovable girl, she can't be beat."
Commercial Club, Glee Club, F. H. A.

GARST REESE
"Carries one course and drags three (or is it four?)."
Phy-Chem, Glee Club, Mixed Chorus.

BEVERLY ROSENGRANT
"Rather quiet she seems to be. But after 4 o'clock you can't fool me."
F. H. A., All-School Play (Ludlow), Sophomore Class Officer (Ludlow).

BARBARA RIDDLE
"A friendly nature, a ready smile."
Junior Play, Mixed Chorus (Utica.

SHIRLEE SALLEE
"She rides in a Buick and the rest of us walk."
Drama Club, Commercial Club, School Hostess, F. H. A., Glee Club, Mixed Chorus, Cresset, Gabbler, Office Girl, Home Room Officer.

DALE SCHWAB
"Do unto the other feller the way he'd like to do unto you, and do it first."
Diversified Occupations.

NANCY SCOTT
"A sunny disposition and a pretty face . . . . . a nice combination any place."
Student Council, Spanish Club, F. H. A., N. H. S., Chillettes, Glee Club, Mixed Chorus, Class Queen, Home Room Officer.

FRANK L. SEFTON
"He's fond of fruit . . . especially dates."
Glee Club, Football, Track, F. F. A.

GENE SICKLER
"Heads I go to the basketball game; tails I go to the movies; and on edge, I study."
F. F. A., Phy-Chem, Glee Club.

BIL
"Pretty hair
pep."
"C" Club, Fo
ficer.

DICK SPRONG
"Knowledge is power. Gosh, I feel weak."
Football, Basketball, Track.

Seniors of 1953

J
"What thi
five-cent
Diversifie
Home Roo

P
"Jolly an
but only
F. H. A.,

JERRY STILES
"Rather athletic, slender and tall, a good chum and a friend to all."
Phy-Chem, "C" Club, Band, Glee Club, Mixed Chorus, Gabbler, Track, Football, Basketball, Junior Play, Freshman Vice-President (Galt), Sophomore President (Galt).

SAM TEEGARDEN
"Sturdy of limb and strong of heart."
Commercial Club, Phy-Chem, "C" Club, Football, Boys' State, Home Room Officer.

DICK THARP
"Yours received. We're out of halos in your size." Signed, St. Peter.
"C" Club, Football, Track, Home Room Officer.

BETTY THOMAS
"A babbling brook . . . . . a woman of a few thousand words."
Drama Club, School Hostess, Spanish Club, F. H. A., Glee Club, Office Girl, N. H. S.

GLEN THOMAS
"It's not what you do, but what you get away with."
Phy-Chem, Football, Track.

PEGGY THOMAS
"Her disposition is as good as gold; and she's just as precious, so we're told."
Commercial, F. H. A.

BETTY THOMPSON
"A most willing and honest person."
Commercial Club, F. H. A., Diversified Occupations.

BILL VanCLEAVE
"Some men speak from experience; some from experience don't speak."
Latin Club, Drama Club, Phy-Chem, Debate Club, Spanish Club, Football, Basketball, Track, Junior Play, Home Room Officer.

FRIEDA WAGNER
"A laugh is worth a thousand groans on any market."
F. H. A., Glee Club.

ROBERT WALZ
"The tall, dark, silent type."
Football, Junior Play (Utica), All-School Play, Senior Vice-President.

SALLY WAY
"Nothing bashful about her."
Drama Club, Student Council, F. H. A., Chillettes, Cheerleader, Glee Club, Junior Play, Diversified Occupations.

DARLENE WEDDLE
"Her heart is like an ordered house, that good fairies harbor in."
Commercial Club, F. H. A., Glee Club, Office Girl.

CATHERINE WHITE
"Through her expressive eyes, her soul speaks distinctly."
F. H. A., Glee Club, Diversified Occupations.

JOHN HAYEN
"Dependable and full of fun."
F. F. A., Track, Diversified Occupations, Boys' State.

ORA CLAY MORRIS, JR.
"Serious in school, but loads of fun out."
F. F. A., Basketball.

Seniors of 1953

TWO SENIOR GIRLS MAKE FARM LIFE LOOK VERY ATTRACTIVE

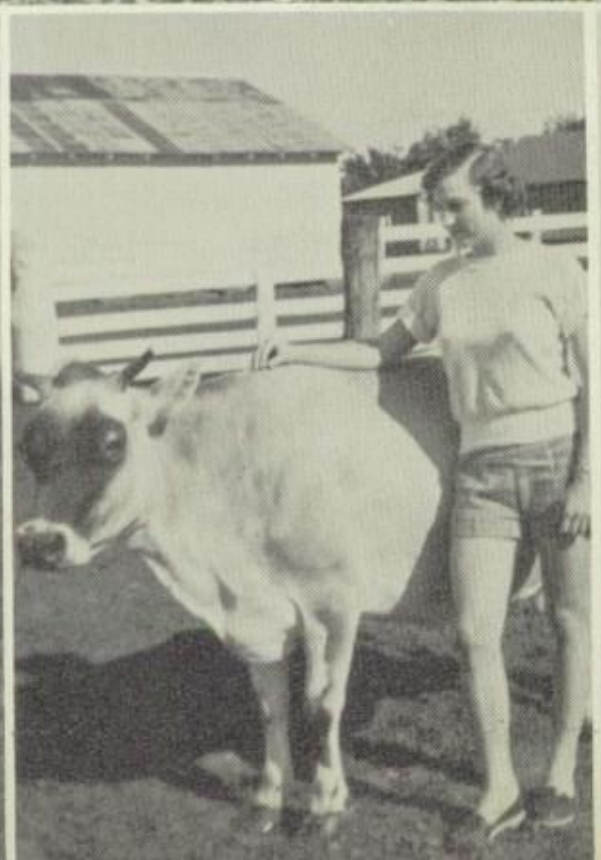

Junior Class Officers

Front Row: Sponsor, Mrs. Coppage; Secretary-Treasurer, Bob VanMeter. Back Row: President, Ronald Bradley; Vice-President, Donnie James; Sponsor, Mr. Dowell.

BILLY AKERS
MARVIN ALEXANDER

ANN ANDERSON
LELAND ANDERSON
ELAINE BEEVER

ANN BeVELLE
JEANETTE BLAIR
TONY BONDERER
EDWIN BOORN

BILL BRADLEY
RONALD BRADLEY
JERRY BRADSHAW
CAROL BROWN

Juniors

GARY BROWN
BOBBY CAPPS
RONALD CASHATT
JOHN CASSITY

BONNIE CHAMBERS
BILLY CHRISTISON
ELAINE COX
SANDRA DARR

CHARLOTTE DAVIS
RICHARD DAWKINS
JOHN DILLARD
DON DUPY

JERRY ENGLEMAN
KENNY FRIES
MARY CAROLYN FRITH
DALE FRIZZELL

JEWELL FRIZZELL
WALTER GANN
RONALD GIBSON
PAUL GILCHRIST

ANN GLICK
JOHN GWIN
DONALD HAMILTON
MARILYN HARGRAVE

Juniors

MILO HARKINS
MINA HARKINS
CAROLYN HICKS
JOYCE HOERR

DON HUFF
JOE HUMPHREY
JIM HUSLER
DIXIE ISHMAEL

BETTY JACOBS
PAULINE JACOBS
DONNIE JAMES
JUANITA JONES

MARY JONES
VERNON JORDAN
JERRY KENT
PATRICIA KILLIAN

BILL KLAPMEYER
CAROLE KOEHLY
DORIS LAWHON
FERN LEE

ALFRED LOCKE
HENRY MACKLIN
PHYLLIS MACKLIN
HARRY MALLOY

Juniors

CHARLENE MANNING
CHARLOTTE MANNING
RALPH McCORMICK
KENNETH McCULLOUGH

FRANKLIN McIRVIN
BETTY McKINNEY
ELNORA McKOWN
DAVID METCALFE

DARLENE MILES
AERIS DEE MORGAN
BETTY MORSE
ELEANOR NIBARGER

GEORGE NORMAN
BOB PHILLIPS
RICHARD PHILLIPS
LARRY PLUMB

DELORES REX
BEVERLY RIDDLE
SHARON ROSCHER
CAROLYN SAALE

LARRY SCHNEIDER
CARL SCHWAB, JR.
BOBBY SHERROW
BILL SHIPLEY

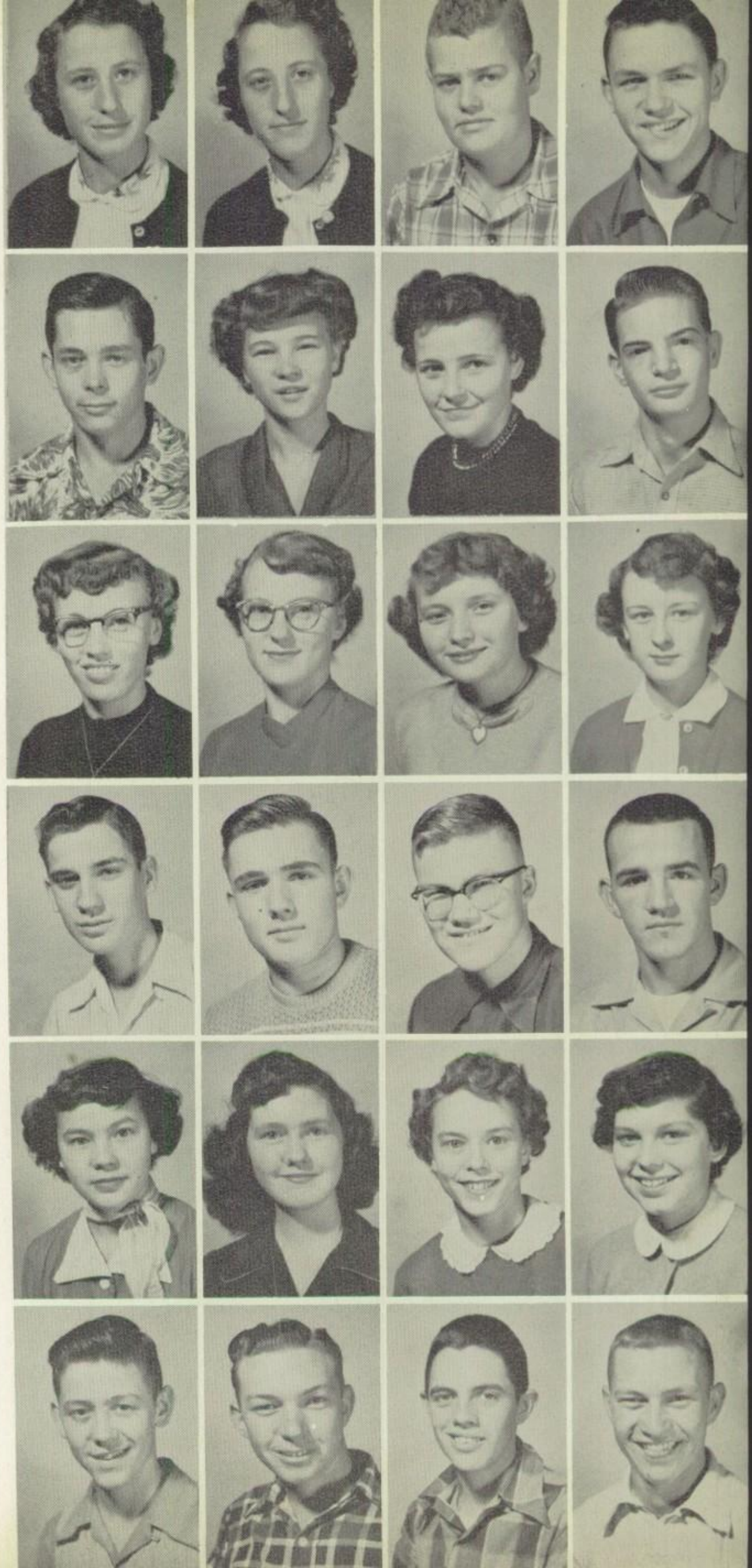

Juniors

BARBARA SHY
SHIRLEY SICKLER
LOIS SINGLETON
SUE SLAYTON

ELTA SPICER
FLOYD SPRAGUE
JUDY SPRONG
JOHN STEELE

MARY RUTH STINSON
DON ST. JOHN
SAM SWAGERTY
DOROTHY SWITZER

ROBERTA TATKENHORST
DICK THOMAS
JOHN TIPTON
VIRGINIA TROEGER

JERRY UHRMACHER
BOB VanMETER
ROSALEE WILLARD
MARTHA WILLIAMS

ROGER WILLIAMS
BESSIE WILSON
COLLEEN WILSON
JOHN ZULLIG

Sophomore Class Officers

Front Row: Sponsor, Miss Perrine; Secretary-Treasurer, Doris Gastineau. Back Row: President, Lyle Buck; Vice-President, Joe Dillard; Sponsor, Mr. Cassady.

HAROLD AKERS
DELORES ALLNUTT
ANN ANDERSON
DANA ANDERSON

NANCY ANDERSON
LLOYD ANSON
BETTY LOU BALDWIN
BETTY LOU BASKIN
BARBARA BATES

ROY BEAL
RALPH BEIER
JOE BOB BERGER
GENE BeVELLE
RITCHIE BRADSHAW

ROBERT BROTHERTON
GERALD BROUHARD
LYLE BUCK
LARRY CADDELL
LOUISE CHURCHILL

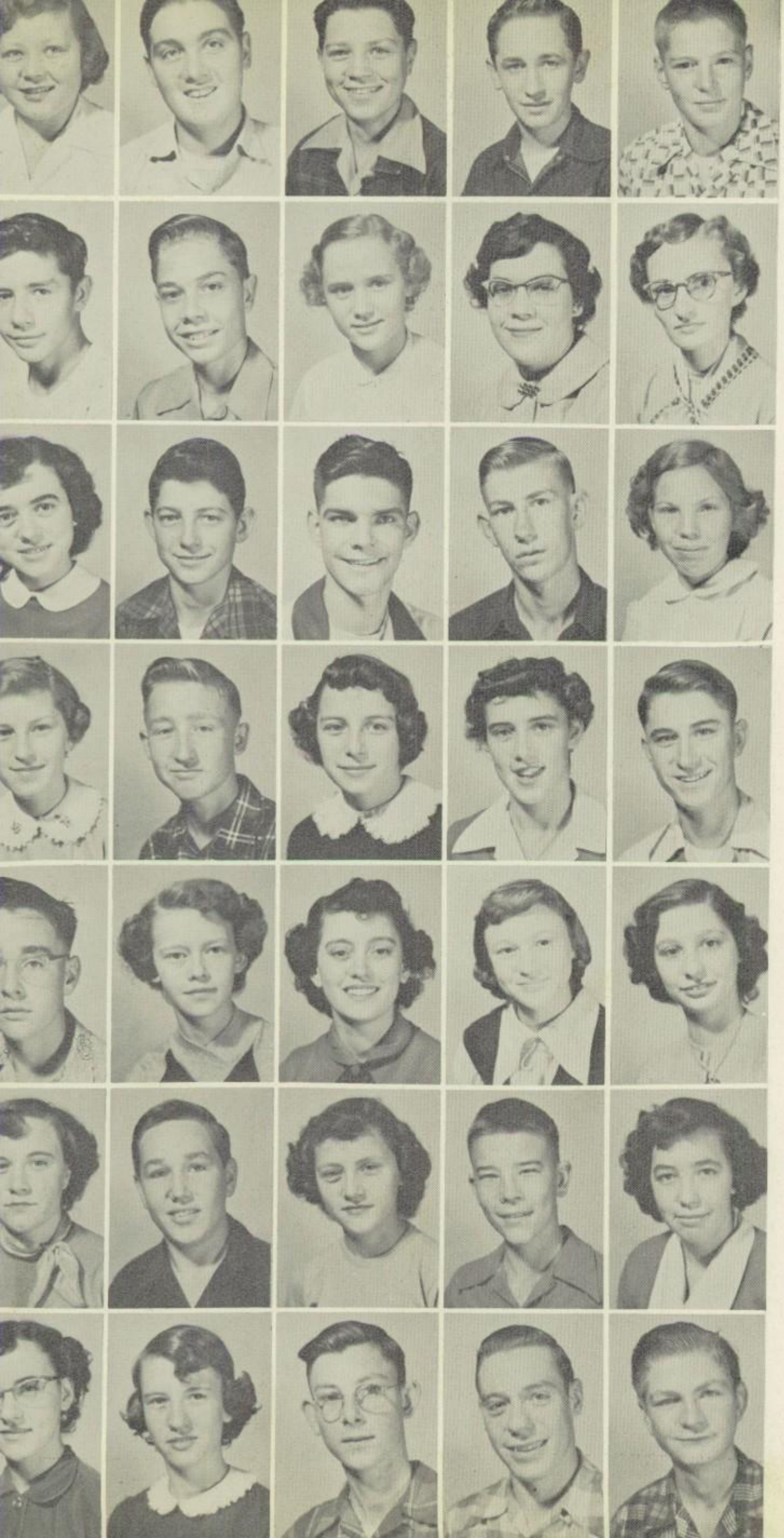

Sophomores

JULIE CLARK
GERALD COBERLEY
CARL CONNER
F. L. COOK
JUNIOR COOPER

PHILIP COSTA
RAY COTHERN
DELIVEE CRAMER
JANET DARR
EVA LEE DAVIS

JERRY DEAN DAVIS
RICHARD DeVAUL
JOE DILLARD
JIMMIE DOUGLAS
DORIS DOWELL

JANE DUKE
STANLEY EGBERT
ALICE ESCHENHEIMER
NADINE EVANS
CARL EWING

DUANE FRAHM
MARY FRIES
CAROLYN FRYER
GRACE GARR
DORIS GASTINEAU

NORMA GRAHAM
MC GRAHAM
CAROL GRIGGS
ROBERT GRIMES
MAYE GRIMSLEY

MARY ANN GROTHE
EVELYN GWIN
WILSON HAINES
CHARLES HANEY
JIM HARTFORD

Sophomores

HARRY HAYEN
DIXIE HERSHBERGER
GARY HICKS
CAROL HILL
RAYMOND HINES

RUTH HINES
TWYLE HINES
BETTY SUE HOWARD
CARL HOWE
ROBERT HUSLER

JERE HUSS
MARILYN JENNINGS
JO ANN JOHNSON
BOBBY JONES
NANCY JONES

SHIRLEY KEITH
BENNY LEE KELSALL
JOHN KENNEY
J. R. KINSELLA
BARBARA LAIRD

ROGER LEE
SUSAN LIGHTNER
GEORGE LILLY
VELLA ROSE LINVILLE
JERRY LITTON

LOIS MASON
MARY ANN MASON
RONALD MAST
JAMES McNALLY
MARTHA MENDENHALL

RALPH MESERVEY
BOB MILLS
MARJORIE MITTS
NANCY MORRIS
DOLORES MUSGRAVE

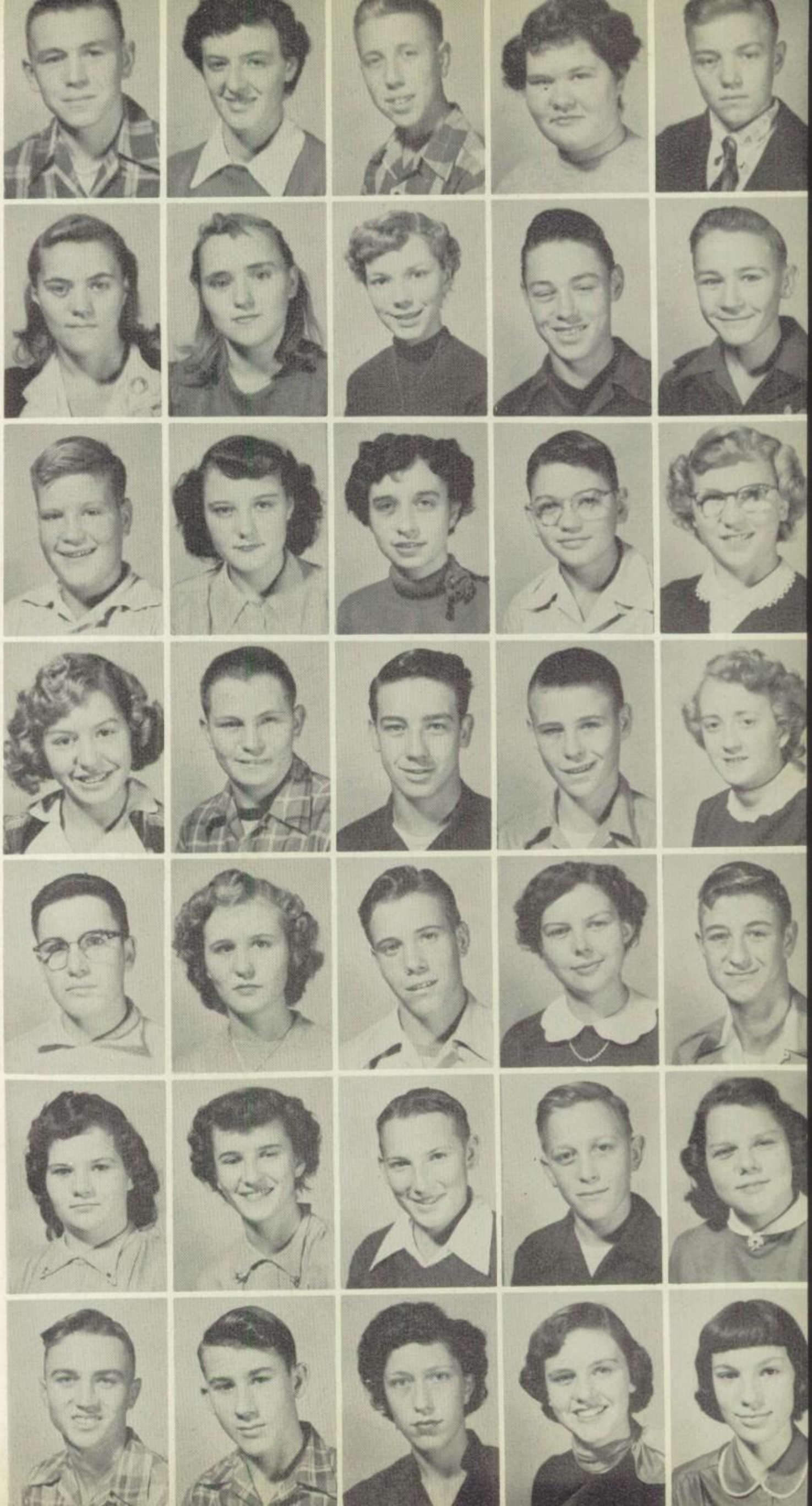

Sophomore

BARBARA NICHOLAS
MARY NORMAN
VERNON O'DELL
DALE PAHMEYER
HOWARD PAULS

NEAL PEPPER
DEANE PITTAWAY
DONNA PITTMAN
DONALD PLOWMAN
RICHARD POAGE

GILBERT RIGGLE
TIM ROBERTSON
ALICE RONEY
GARY RYTHER
BETTY SAALE

MARGIE SEARCY
BEVERLY SEIG
RONALD SHANNON
ARNOLD SHIPP
ANDY SICKLER

JAMES SMITH
PAT SMITH
HENRY STEINBECK
LOUISE STONER
CECIL STUVER

RALPH SUMMERVILLE
JOAN TATKENHORST
MARY LOU TEVIS
DOROTHY THOMAS
EARLINE TILLEY

JANIS VanCLEAVE
REX VanDUSEN
VIRGINIA VENNEMAN
JOYCE WALKER
SALLY WELCH

Sophomore

LOUETTA WHEELBARGER
DOROTHY WIGFIELD
CLARA DEAN WILSON
GARY WILSON
LARRY WILSON

R. J. WILSON
RONNIE WILSON
MARGIE WIMMER
BARBARA WRIGHT
TED WRIGHT

Here and There About School

Freshman Class Officers

Front Row: President, Faye Watson; Sponsor, Mrs. Dowell.
Back Row: Sponsor, Miss Johnson; Vice-President, David Peterie; Secretary-Treasurer, Dixie Murray.

DEE DEE ANN ADAMS
JOAN ADAMS
BARBARA AKERS

DAVID ALLEN
BILL ARONSON
MARY ASHFORD
CHARLES ATKINS

DONNIE ATKINS
JUDY BARNES
DONNA RAE BARRETT
JOE BETHARDS
BETTY BOEHNER

BONNIE BOUDE
LARRY BOYD
CAROLYN BRADLEY
DIXIE BROWN
RAYMOND BROWN

Freshman

EDDIE BURKEY
MARY LOU BURNETT
NOLAN BURTON
BILL BUSH
CHARLOTTE CASE

BETTY CASHATT
PHILIP CHAMBERLIN
VICTOR CHILDS
NADINE COBB
PATTY COLLINS

ALVIN COLVIN
BUDDY CONSTANT
JANE CONE
TERRY COOPER
SHIRLEY CRANMER

JIMMIE CUNNINGHAM
MARIETTE DOUGLAS
JIMMIE DRAKE
PHYLLIS DRUMMOND
JACK DUSENBERRY

GERALD EADS
JERRY DON EADS
RONNIE ENGLE
RAY JOE ENGLERT
RONNIE EWING

DORIS EVANS
RICHARD FAIRCHILD
WAYNE FARR
ROGER FARRIS
LA VETA FAUBIAN

DOUGLAS FINLEY
HELEN FRIZZELL
CAROLYN FORD
JOHN FOX
DUANE GARTON

MARY ANN GLADBACK
CAROLYN GRACE
SHIRLEY GRAVES
SARAH GRIBBON
RONNIE GRICE

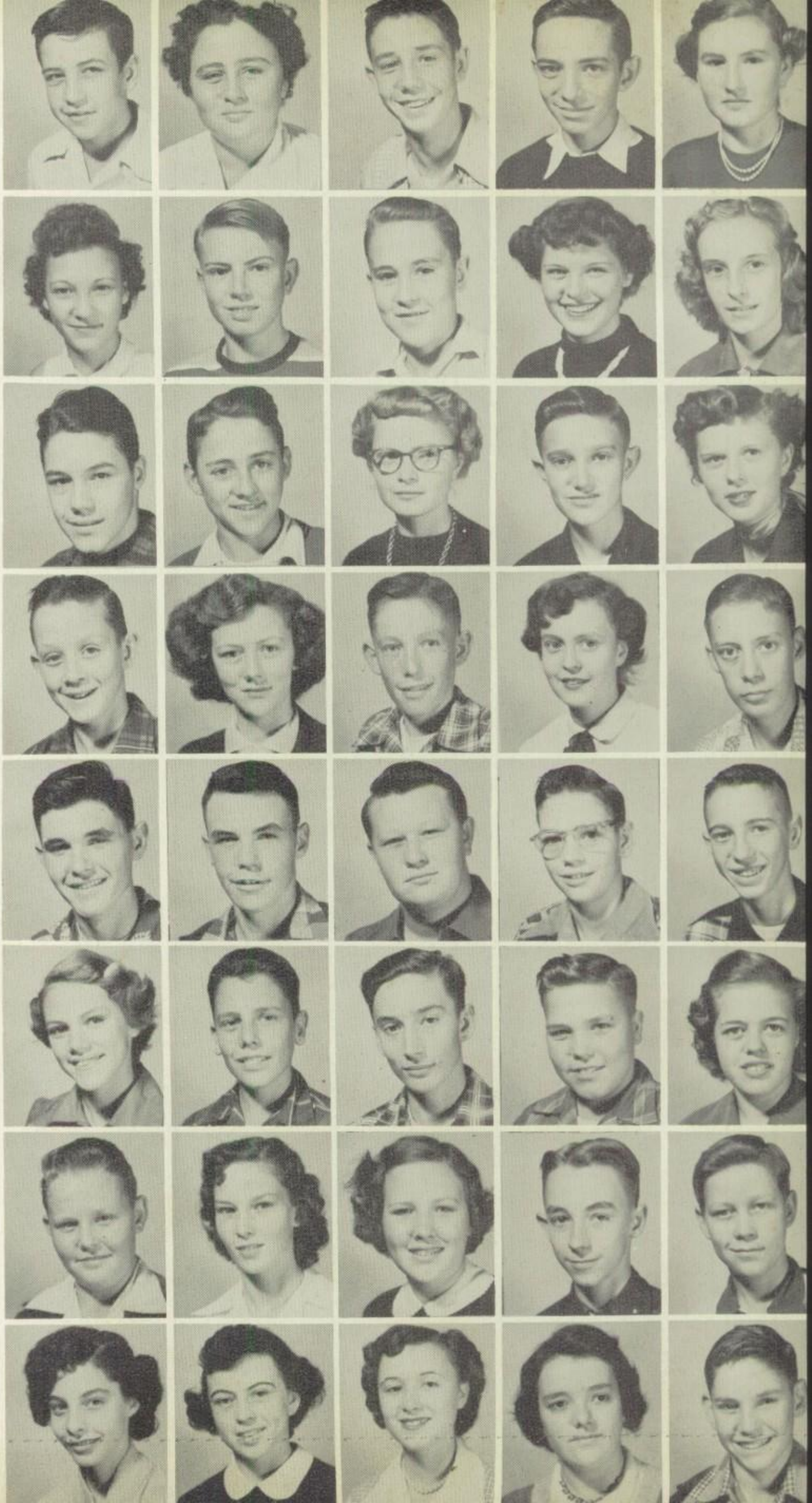

Freshmen

SHIRLEY HALL
MARTHA HARGRAVE
SHERMAN HARKINS
WILDA HORNSBY
LOIS HORTON

BUELL HOYT
DICKIE HUFF
DIANE IGOE
DEAN JACOBS
IVAN JACOBS

BERNIECE JAMES
PATRICIA JEWELL
GLADYS JONES
HERMAN JONES
RAYMON JONES

AUGUSTA JORDAN
MARJORIE KEITH
BENNY KOEHLY
JERRY LAWSON
MARTHA LIGHTNER

LEROY LINDSCOTT
BOB LISENBY
DICK LOGAN
JERRY LONG
SUZANNE LONG

CAROL MAMMEN
CAROL MARSCH
FONTELLE MARTIN
PATTY MAST
JAMES McCRARY

BARBARA McKOWN
DIXIE McNALLY
LYNNE MENDENHALL
EDDIE MILBANK
CAROLYN MILLER

CHARLOTTE MILLER
DIXIE MILLS
DIXIE MOORE
DORLAH MUMPOWER
DIXIE MURRAY

Freshmen

ANN NEWCOMER
JOYCE NIBARGER
KAREN OLENHOUSE
JIMMY PATCHETT
DAVID PETERIE

JOHNNY POWERS
JAY ROBERT REESE
GARY RICKENBRODE
SALLY ROLENS
BERNARD ROSS

LUCILLE SCHMIDT
OTIS SCHOLL
GLENARVA SEIDEL
SHARON SHAFFER
J. W. SHEARER

MYRNA SHERRILL
JOHN SLIFER
BETTY SMITH
KAY SMITH
ROSALIE SMITH

JIMMIE STATON
MARILYN STEPHENS
FRANCES STREET
NANCY STUVER
BETTY SUMMERVILLE

ALVIN THOMPSON
ROBERT THOMPSON
RONALD THOMPSON
MARGARETE UNIEWSKE
VERA WAGNER

JERRY WALKER
R. O. WASSMANN
FAYE WATSON
LARRY WHITE
SANDRA WHITE

DALE WILLIAMS
DAVID WILLIAMS
NORMAN WIMMER
VERNICE WOOD
DIXIE YUILLE

Eighth Grade Class Officers

Front Row: President, Donnie Schooler; Sponsor, Mrs. Mackey.
Back Row: Sponsor, Mrs. Anderson; Secretary-Treasurer, Eddie Robertson; Vice-President, Gus Sprong.

PEGGY AGEE
BONNIE ALLEN

ALLEN ANDERSON
FRANCIS ANDERSON
KAREN ANDERSON
CHARLES ARONSON

PATRICIA AVERY
KAY BARNHART
MARY BASKIN
ARLENE BEALE
ANN BENNETT

MARLENE BERGER
PATTY BOTTS
JULIA BRADFORD
GARY BROCK
PATTY BUCK
LYLE BURKEY

WILLIS CAMPBELL
HUGH ALLEN CARLIN
DUANE CARROLL
RODNEY CASE
DeLOYD CASHATT
MICKEY CHILDS

Eighth Grade

ENE CHRISTY
LIVER CLARK
IMMIE COOPER
EWELL COX
REDDIE CRAMER
EON CROUSE

ALEN DAWKINS
MICKEY DENNIS
ONALD DOWELL
ERBBY DUKE
EORGE ENGLERT
OMMY FIELDS

AUL FITZPATRICK
RACE FRENCH
ARILYN FRIZZELL
HARLES FULKS
ONALD FUNK
EROY GOODRICH

ULIA GRAHAM
ONALD GREENER
ERRY GRIFFIN
OE GRIFFIN
ETTY GWIN
EVERLY HAMMOND

ACK HANSON
YNTHIA HARVEY
ILLY HEAD
ONNIE HEAD
OW HEIMBROOK
LLAN HICKS

SUSAN HILL
JANE ANN HURST
CAROL HUSLER
TOMMY IRELAND
MARY JACKSON
PATTY JONES

MIKE KANAN
KAREN KENNEDY
JUDY KING
EARLENE KNOLES
DUANE LAWHON
LYLE LEWIS

Eighth Grade

MILLARD LIEBERAM
BILL LIGHTNER
SHIRLEY MANN
LAURA McVEY
SONYA MERGENTHALL
LEE MOON

RICHARD MOORE
ALICE JO NEWCOMER
MERRILL NIBARGER
NAN NICHOLS
LARRY NIEHAUS
LARRY OGAN

MELVIN OGLE
JOYCE PARKER
DEANNA PEDERSON
SHARON PEERY
THOMAS PLOWMAN
SHERRY RIDDLE

EDDIE ROBERTSON
CAROL SCHMIDT
DONNIE SCHOOLER
JANIS SHIPLEY
NORLENE SMITHERS
FRED SOWDERS

GUS SPRONG
NORMA STANLEY
LINDA STEINER
BETTY STEWART
NANCY SUMMERVILLE
SHARON SUMMERVILLE

DOLORES THOMPSON
LESTER TILLEY
PHYLLIS ULSES
EVA UTLEY
RONALD WALKER
GLADYS WEITZEL

RALPH WHEELBARGER
CLIFFORD WILLARD
SANDRA WILLARD
DONNIE WILLIAMS
MARLENE WILLIS
KIRK WINKLEMEYER

Seventh Grade Class Officers

Front Row: President, Albert Minnis; Secretary-Treasurer, Linda VanCleave. Back Row: Sponsor, Mrs. Gibson; Vice-President, Paul Steele; Sponsor, Mr. Bartlett.

LARRY ALEXANDER
BILL ALFORD

ARCHIE ALLEN
ARVID ANDERSON
CLAUDIA ANDERSON

GEORGIA ANDERSON
JIM BARNES
GEORGE BAUER
DONALD BEIER
JAMES BELSHE

ERVIN BOORN
LAWRENCE CASE
RICHARD CHENEY
MYRNA CHILDS
DALE CITRON

Seventh Grade

RONALD CONROY
BETTY CONSTANT
NANCY CORBIN
BUDDY COULTER
JANICE CRANMER
ROBERT CRAMNER

OLIN CUNIFF
DONALD DAMER
PAT DONOVAN
BRUCE DOWELL
DONNA DUNCAN
MIKE DUPY

HILDA DURNIL
JUDY ENGLERT
DALE EWING
FRANKLIN FAUBION
JENNIE FOROSS
KENNETH FRICK

RONNIE GEAR
GARY GILLILAN
JUNIOR GILLISPIE
DICKIE GROVES
BUDDY GRIFFIN
FRANCIS GRIGGS

SHIRLEY HAAS
NANCY HAMLIN
EVERETT HARKINS
KENNETH HATFIELD
SHARIN HEAD
GARY HOERR

CAROL HOLMES
ROGER HUSTON
SHARON HOWE
LINDA HOYT
BERNARD HUFF
NORMAN JEWELL

CAROL JONES
BARBARA KEENEY
JAMES LEMON
JERRY LUCAS
PEGGY LYDICK
KAREN MAPLES

Seventh Grade

DUANE MATHEWS
DALE DEAN McKOWN
DELORES MEEK
REX MENEELY
GAY MILLS
ALBERT MINNIS

EVELYN MITCHELL
JOHN MUSGRAVE
PHILIP NICHOLS
CHARLES NOAH
SANDRA NORMAN
ROBERT OLSEN

RUBY PERRY
KAY POTTER
BOBBY SAM PYRTLE
RONNIE RALLS
NANCY REED
JAMES REESE

LOUIS RENFROW
MARY RION
RUBY RONEY
MARILYN SCHOOLER
DORIS SEARCY
PETE SEIDEL

LILA SHAFER
JOHN SHANER
SHIRLEY SHORT
JERRY SIMS
KEITH SOWDER
PAUL STEELE

SANDRA STONE
DONALD THOMPSON
LINDA VanCLEAVE
EARL VanEATON
JOANNE WEBB
BILL WELCH

LEON WHEELBARGER
GERALD WHORTON
CATHRYN WILLIAMS
JAMES WILLIAMS
SONNY WILSON
JUNE WOOD

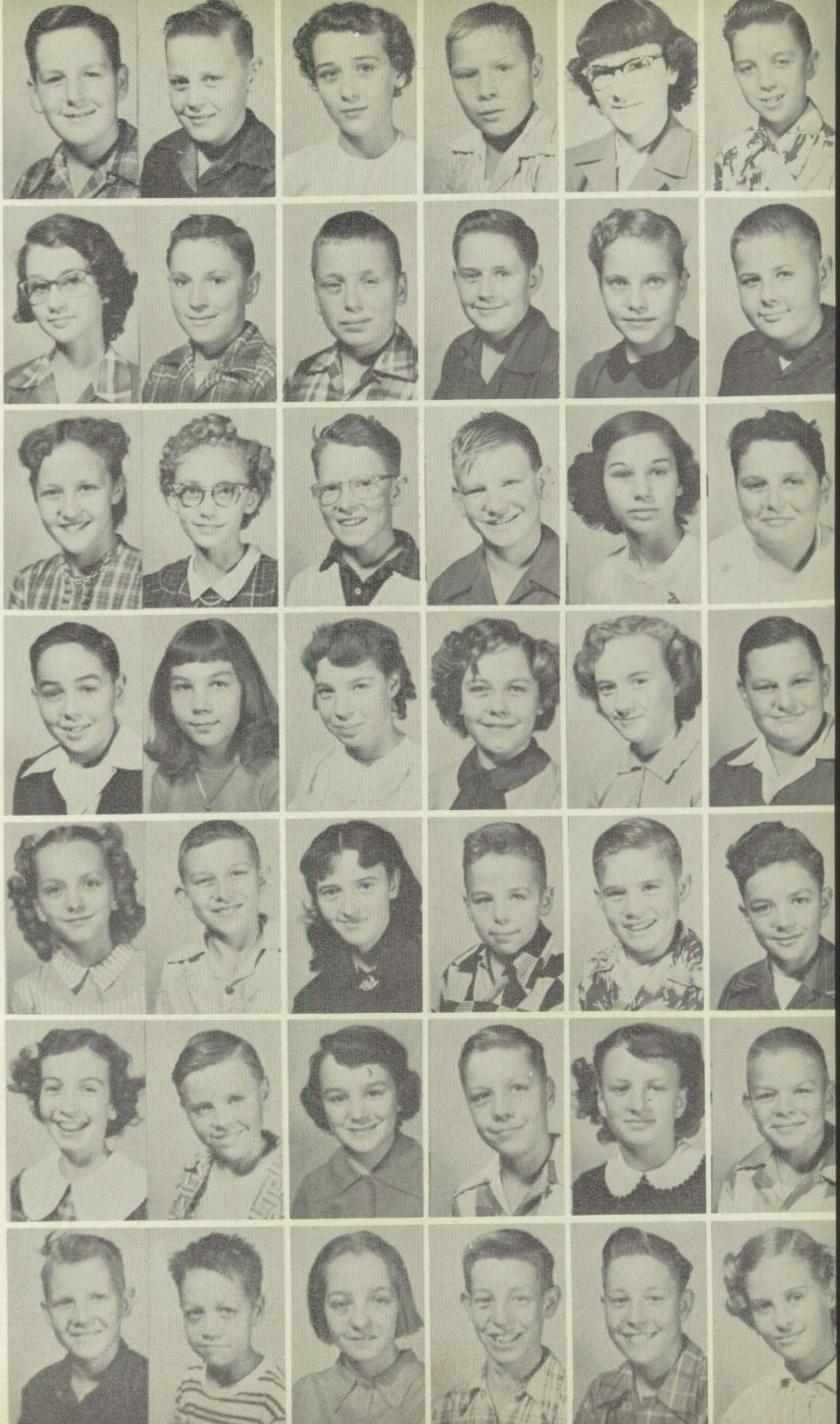

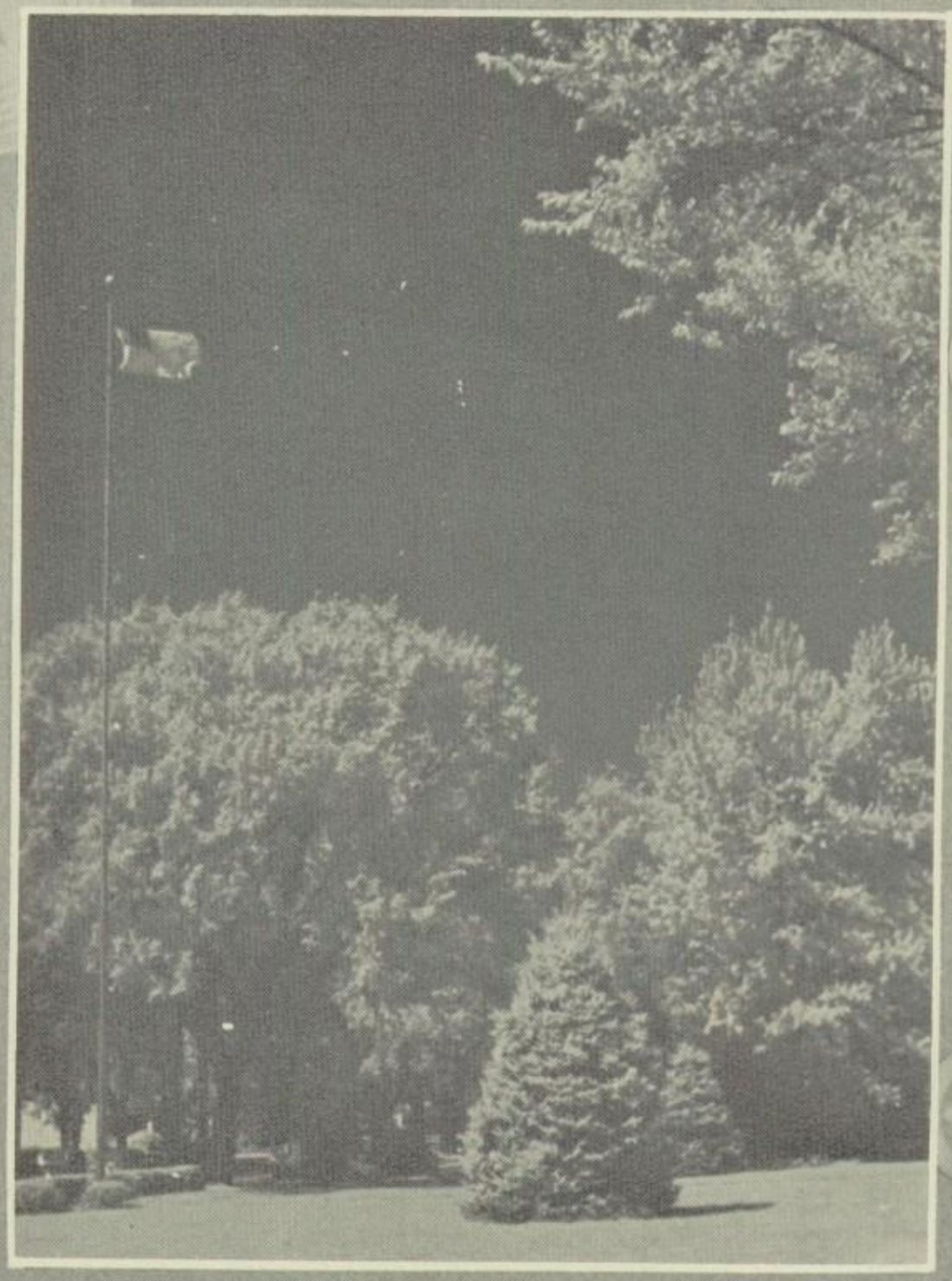

SCHOOL LIFE

F. H. A.

FIRST ROW: Left to right -- Dorothy Thomas, Jane Duke, Ann Glick, Dana Anderson, Nancy Morris, Barbara Bates, Janis Van Cleave, Alice Eschenheimer, Barbara Jones, Shirley Sallee. SECOND ROW: Shirley Patchett, Ellen Fairchild, Pat Killian, Colleen Wilson, Elaine Beever, Clara Dean Wilson, Betty Saale, Susan Lightner, Carol Griggs. THIRD ROW: Elnora McKown, Darlene Phillips, Ethelyn Canterbury, Sue Slayton, Joyce Hoerr, Dorothy Switzer, Doris Ferguson, Susan Mitchell, Carol Brown, Mary Tevis. FOURTH ROW: Miss Perry (Sponsor), Peggy Thomas, Jo Ann Johnson, Eleanor Nibarger, Dorothy Anson, Fern Lee, Lois Singleton, Betty Baldwin, Jerry Davis, Marilyn Houston. FIFTH ROW: Betty Thompson, Patty Koehly, Margarete Uniewske, Carolyn Saale, Shirley Jackson, Barbara Boehner, Barbara Gerhardt, Betty Morse. SIXTH ROW: Betty Gall, Mary Grothe, Carol Hill, Janet Olenhouse, Darlene Weddle, Barbara Shy, Ella Louise Mathews, Shirley Hibler, Betty Thomas.

F. H. A.

FIRST ROW: Left to right -- Julie Clark, Eva Lee Davis, Mary Fries, Mary Carolyn Frith, Charlotte Davis, Judy Sprong, Beverly Rosengrant, Mary Stinson, Pat Smith, Doris Dowell. SECOND ROW: Marilyn Hargrave, Roberta Tatkenhorst, Phyllis Macklin, Mary Jones, Nancy Anderson, Betty Jacobs, Donna Pittman, Frances Hirsch, Earlene Tilly, Dixie Ishmael. THIRD ROW: Ann Anderson, Juanita Jones (Student Council Representative), Shirley Clowdis (Historian), Carolyn Hicks (Parliamentarian), Carolyn Denham (Reporter), Dorothy Wigfield (Treasurer), Bonnie Chambers (Secretary), Nancy Scott (Vice-President), Reta Brotherton (President), Betty Shipp. FOURTH ROW: Delivee Cramer, Aeris Dee Morgan, Pauline Jacobs, Carole Koehly, Elaine Cox, Shirley Cooper, Jeanette Blair, Doris Shields, Doris Lawhon, Darlene Miles. FIFTH ROW: Virginia Troeger (Sub-District Secretary), Carolyn Fryer, Marjorie Wimmer, Janet Darr, Shirley Sickler, Nancy Jones, Mary Garr, Eleanor Livingston, Barbara Wright, Elaine McIntosh, Dorothy Lamb. SIXTH ROW: Sharon Roscher, Dixie Hershberger, Vella Linville, Mary Norman, Evelyn Gwin, Marjorie Mitts, Janet Hill, Martha Mendenhall, Nadine Evans, Lois Evans, Sandra Darr.

Phy-Chem

FIRST ROW: Left to right -- Shirley Clowdis, Darlene Phillips (Secretary), Doris Shields, Janet Olenhouse, David Campbell, Ronald O'Dell (Sergeant-at-Arms), David Metcalfe, Dale Cramer.
SECOND ROW: Aeris Dee Morgan, Audrey Minnis, Marty Ervin, Bill McKown (Vice-President), Garst Reese, Ronald Gibson, Joe Humphrey, Mr. Mansur (Sponsor).
THIRD ROW: Ted Blankenship, Edwin Boorn, Dick Thomas, John Steele, Jerry Engleman, John Cook, Larry Plumb (Treasurer), Bill Van Cleave, Bob Phillips, Ellis Mason (Student Council Representative).
FOURTH ROW: Henry Macklin, Larry Huff (President), Don Huff, Jerry Stiles (Reporter), Herb Miller, John Tipton, Bob Baldwin, Sam Teegarden, Sam Swagerty, James Davis (Parliamentarian).

F. F. A.

FIRST ROW: Left to right -- James McCreary, Ronnie Thompson, Douglas Finley, Ronald Mast, Norman Wimmer, Ronald Grice, Charles Atkins, Vernon Jordan, Raymond Hines.
SECOND ROW: Junior Cooper, Bobby Forbis, C. S. Jones, Carl Conner, Gary Ryther, Richard DeVaul, Ralph Summerville, Ronnie Wilson, Alfred Locke.
THIRD ROW: Joe Bethards, Jimmie Drake, Bobby Capps, Joe McNally, Jerry Walker, Carl Ewing, Robert Husler, Larry Wilson, Ralph Merservy, Rex Van Dusen.
FOURTH ROW: Mr. Crabtree (Sponsor), Ralph McCormick, Gary Brown, Deane Jacobs, Gilbert Riggle, Jerry Litton, Arnold Shipp, Bill Christison, Raymond Brown, Henry Steinback, John Zullig.
FIFTH ROW: Wayne Farr, Stanley Egbert, Donald Hamilton, Jerry Eads, Frank Sefton, Jim Husler, Carl Jeffries, Raymond Hoyt, Ora Clay Morris, Gerald Coberley.
SIXTH ROW: Bobby Sherrow, Jim Gladback, Gerald Eads, Wade Coberley, John Gwin, Junior Schwab, Jimmie Douglas, Joe Husler, Dale Frizzell, John Steele, Howard Pauls.

National Honor Society

FIRST ROW: Left to right -- Marty Ervin, Darlene Phillips, Larry Huff (President), Audrey Minnis, Elaine McIntosh.
SECOND ROW: Mary Carolyn Frith, Ann Glick, Sue Slayton, Doris Lawhon, David Metcalfe, Theodore Blankenship, John Steele, Don Huff, John Gwin, Bob Phillips, Ronald Gibson, Barbara Shy, Ralph McCormick, Joyce Hoerr, Carolyn Saale.
THIRD ROW: Maurita Pigg, Marjorie Chase, Doris Shields, Eleanor Livingston, Ermilou Hopper (Reporter), Nancy Scott, Betty Thomas, James Davis, Shirley Clowdis (Secretary), Herb Miller (Vice-President), John Cook, Dale Cramer, Barbara Boehner, Doris Ferguson, Carolyn Hurst.

Commercial Club

FIRST ROW: Left to right -- Barbara Jones, Shirlie Sallee, Carolyn Hurst, Delores Rex, Betty Shipp.
SECOND ROW: Peggy Thomas (Parliamentarian), Susan Mitchell, Ellen Fairchild (Secretary), Shirley Patchett, Darlene Miles, Dorothy Lamb, Betty Gall, Sharon Roscher, Mary Garr.
THIRD ROW: Marilyn Ellis, Charles Cummings, Bill Manning, Doris Ferguson, Reta Brotherton (Vice-President), Eleanor Livingston, Betty Thompson, Pat Koehly, Mrs. Isreal (Sponsor).
FOURTH ROW: Bobby Forbis, Merlene Tharp (Student Council Representative), Robert Dudley (Treasurer), Wade Coberley, Sam Teegarden, Darlene Weddle, Joe Husler, Glenndoris Conner (President), Elaine McIntosh (Reporter), Shirley Hibler, Ella Louise Mathews.

Cresset Staff

LEFT TO RIGHT: Seated -- Virginia Troeger (Co-Editor), Janet Olenhouse (Business Manager), Marty Ervin (Co-Editor and Typist), Janet Darr, Ann Glick, Eleanor Nibarger, Carolyn Hicks (Business Manager), Sharon Roscher.
Standing - Bob Phillips (Assistant Photographer), Mr. Mansur (Sponsor and Photographer), Miss Linville (Sponsor).

Gabbler Staff

LEFT TO RIGHT: Around the circle - Dale Cramer (Sports Editor), Deane Pittaway (Proofreader), Eva Lee Davis (Copy Reader), Barbara Boehner (Business Manager), Mrs. Miquelon (Sponsor), Larry Huff (Editor-in-Chief), Don Huff (Sports Editor), Ellen Fairchild (Typist), Carolyn Hurst (Managing Editor), Myrna Sherrill (Reporter), Julie Clark (Reporter), Merlene Tharp (Reporter), Jerry Stiles (Humor Editor).

Boys' Glee Club

FIRST ROW: Left to right -- Gene Sickler, Ralph McCormick, Richard Phillips, Ted Wright, Carl Conner, Ralph Summerville, Leland Anderson, Jerry Lawson.
SECOND ROW: David Metcalfe, Bill Shipley, Jerry Uhrmacher, Larry Schneider, Tommy Jones, Ray Cothern, Jim Cunningham, Jerry Englemen, Johnny Kenny.
THIRD ROW: David Campbell, Henry Macklin, Bob Van Meter, Dick Logan, Frank Sefton, Harold Atkins, Ronald O'Dell, Bill McKown, Dale Cramer.
FOURTH ROW: John Steele, John Cook, Charles Haney, Donnie James, Ronald Bradley, Jerry Stiles, Larry Huff, Jim Gladbach, Mr. Fendorf (Director).

Student Council

FRONT ROW: Seated, left to right -- Ellis Mason, Donnie Schooler, Sue Slayton, Faye Watson, Merlene Tharp.
SECOND ROW: Ethelyn Canterbury, Lyle Buck, Ronnie Shannon, Deane Pittaway (Treasurer), C. S. Jones, Larry Boyd, Shirley Clowdis (Secretary).
THIRD ROW: Standing - Bob Phillips, Ronald O'Dell (Vice-President), Oliver Clark, Bill Welch, Carl Jeffries, Dale Cramer, Larry Plumb, Ronald Bradley, Larry Huff, Miss Perrine (Sponsor), James Davis (President), Juanita Jones, Mrs. Miquelon (Sponsor).

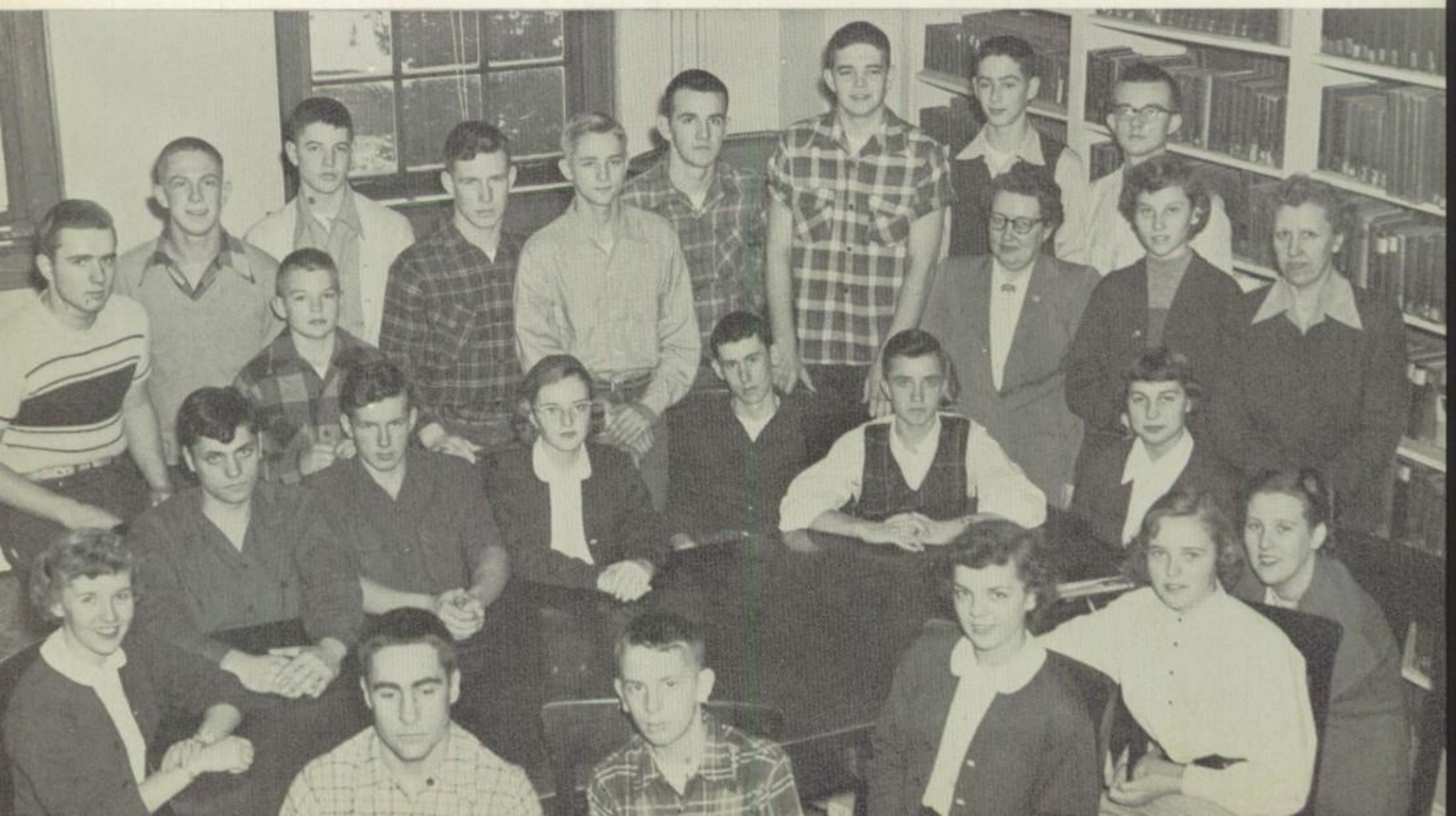

Sixth Hour Glee Club

FIRST ROW: Left to right -- Barbara Bates, Charlotte Davis, Audrey Minnis, Shirlie Sallee, Ann Newcomer, Julia Clark, Grace Garr, Barbara Jones, Betty Boehner, Dorlah Mumpower, Mary Frith.
SECOND ROW: Mary Garr, Hoyce Hoerr, Ethelyn Canterbury, Nancy Morse, Shirley Patchett, Dorothy Lamb, Judy Barnes, Carolyn Hurst, Carolyn Denham, Faye Watson, Doris Lawhon, Mary Ann Grothe.
THIRD ROW: Jerry Davis, Bonnie Chambers, Betty Gall, Roberta Tatkenhorst, Mary Jones, Beverly Seig, Sharon Shaffer, Beverly Murphy, Betty Sue Howard, Joyce Walker, Dean Pittaway, Aeris Dee Morgan, Darlene Miles, Mr. Fendorf (Director).
FOURTH ROW: Betty Baldwin, Carol Brown, Dorothy Wigfield, Jeanette Blair, Doris Ferguson, Eleanor Nibarger, Sally Rolens, Alice Eschenheimer, Darlene Phillips, Dana Anderson, Jo Ann Johnson, Nancy Scott, Carolyn Saale, Pat Killian, Doris Gastineau.
FIFTH ROW: Barbara Shy, Betty Thomas, Myrna Sherrill, Frances Street, Shirley Clowdis, Barbara Boehner, Darlene Weddle, Marilyn Houston, Sue Slayton, Glenndoris Conner, Elaine McIntosh, Sally Welch, Ella Louise Mathews, Reta Brotherton, Ermilou Hopper.

First Hour Glee Club

FIRST ROW: Left to right -- Shirley Jackson, Dixie Yuille, Dixie Brown, Carol Marsh, Delores Rex, Donna Pittman, Colleen Wilson, Glenarva Seidel.
SECOND ROW: Martha Hargrave, Barbara Laird, Delevee Cramer, Dorothy Anson, Susan Lightner, Betty Saale, Clara Dean Wilson, Betty Summerville.
THIRD ROW: Rosalee Willard, Pat Jewell, Lois Horton, Martha Lightner, Charlotte Case, Carolyn Fryer, Betty Lou Baskin, Suzanne Long, Sandra White, Gladys Jones.
FOURTH ROW: Elaine Beever, Sandra Darr, Martha Mendenhall, Dixie Hershberger, Wilda Hornsby, Mary Norman, Helen Frizzell, Lucille Schmidt, Mary Ashford, Diane Igoe, Miss Bates (Director).

Concert Band

FIRST ROW: Left to right -- Bob Phillips, Barbara Boehner, Marilyn Houston, Karen Olenhouse, Jo Ann Johnson, Janet Olenhouse, Carol Brown, Julie Clark, Ann Newcomer, Sally Rolens, Bonnie Chambers.
SECOND ROW: Eleanor Livingston, Ted Blankenship, Virginia Troeger, Elnora McKown, Jeanette Blair, Betty Baldwin, Jerry Kent, Leland Anderson, Jerry Stiles, Doris Lawhon, Kenneth McCullough, Don James, Jimmy Staton, Jere Huss, Charles Haney, Buel Hoyt, Ronald Shannon, Dorothy Switzer, Sue Slayton, Betty Boehner, Marjorie Chase, Sharon Shaffer.
THIRD ROW: Jerry Dean Davis, Carolyn Miller, Eddie Milbank, Carolyn Ford, Vella Rose Linville, Gary Ryther, Ritchie Bradshaw, Larry White, Don St. John, J. W. Shearer, John Fox, Don Huff, Larry Huff, Jaye Watson, Betty Sue Howard, Juanita Jones, Dorlah Mumpower, Jane Cone, Carolyn Hicks.
FOURTH ROW: Judy Barnes, Barbara Shy, Franklin McIrvin, Jerry Lawson, Bill Aronson, Bernard Ross, Carol Hill, Mary Jones, Jack Hopper, Ray Cothern, Carolyn Bradley, Barbara Wright, Ted Wright, Mary Ann Grothe, Mary Carolyn Frith, Mr. Fendorf (Director).

Concert Glee Club

FIRST ROW: Left to right -- Mary Carolyn Frith, Betty Boehner, Dorothy Lamb, Carolyn Hurst, Dean Pittaway, Doris Lawhon, Doris Gastineau, Carolyn Saale, Ermilou Hopper, Ella Louise Mathews, Reta Brotherton, Nancy Scott, Patricia Killian, Faye Watson, Joyce Walker, Aeris Dee Morgan, Judy Barnes, Grace Garr, Dorlah Mumpower.
SECOND ROW: Julie Clark, Ann Newcomer, Beverly Murphy, Jo Ann Johnson, Darlene Phillips, Sally Rolens, Doris Ferguson, Dorothy Wigfield, Marilyn Houston, Glendoris Conner, Sally Welch, Sue Slayton, Jeanette Blair, Eleanor Nibarger, Alice Eschenheimer, Dana Anderson, Sharon Shaffer, Betty Sue Howard, Barbara Jones.
THIRD ROW: Audrey Minnis, Marjorie Chase, Betty Gall, Bonnie Chambers, Nancy Morris, Mary Garr, Carol Brown, Sally Way, Myrna Sherrill, Barbara Shy, Betty Thomas, Shirley Clowdis, Betty Lou Baldwin, Joyce Hoerr, Mary Ann Grothe, Jerry Dean Davis, Ethelyn Canterbury, Shirlie Sallee, Barbara Bates, Mr. Fendorf (Director), Barbara Boehner (Pianist).

A Cappella Choir

FIRST ROW: Left to right -- Carolyn Hurst, Doris Lawhon, Ella Louise Mathews, Glendoris Conner, Ermilou Hopper, Joyce Walker, Dean Pittaway, Dorothy Lamb.
SECOND ROW: Shirlie Sallee, Bonnie Chambers, Marjorie Chase, Joyce Hoerr, Barbara Shy, Barbara Boehner, Sue Slayton, Marilyn Houston, Darlene Phillips, Ethelyn Canterbury, Audrey Minnis.
THIRD ROW: David Metcalfe, Johnny Kenney, Ted Wright, Larry Schneider, Dale Cramer, Jerry Stiles, Ralph McCormick, Leland Anderson, Jerry Lawson.
FOURTH ROW: Arlie Judd, Bill McKown, Jim Gladbach, John Steele, Don James, Larry Huff, John Cook, David Campbell, Robert VanMeter, Mr. Fendorf (Director), Doris Gastineau (Pianist)

Pep Squad

FIRST ROW: (Left to right) Betty Sue Howard, Sally Way, Carolyn Hicks, Larry Schneider, Marilyn Houston, Joan Ream, Beverly Murphy (Secretary-Treasurer).
SECOND ROW: Barbara Jones, Ellen Fairchild, Nancy Scott, Shirley Clowdis (President), Betty Gall, Ethelyn Canterbury (Student Council), Darlene Phillips, Marty Ervin, Maurita Pigg.
THIRD ROW: Mrs. Miller (Sponsor), Joyce Hoerr, Sue Slayton (Vice-President), Juanita Jones, Pauline Jacobs, Carolyn Saale, Bonnie Chambers, Ann Glick (Reporter).
FOURTH ROW: Janice Pollock, Lois Mason, Alice Eschenheimer, Ann Anderson, Eva Lee Davis.
FIFTH ROW: Betty Boehner, Sharon Shaffer, Dixie Yuille.

"C" Club

FIRST ROW: (Left to right) Coach Griste, Ellis Mason, Richard Dawkins, Don Dupy, Carl Jeffries, Dick Tharp, Jerry Uhrmacher, Johnnie Kenney, Leland Anderson, Jack Hopper.
SECOND ROW: Bill Slattery, Ronald O'Dell, Dale Cramer, Marcy Anderson, Jewell Frizzell, Bill McKown, John Cook, David Campbell, David Metcalfe, Lyle Buck.
THIRD ROW: Coach Slayton, Henry Macklin, Ronald Bradley, Herb Miller, Don James, Jerry Stiles, Sam Teegarden, Larry Huff, Larry Plumb, David Pyrtle.

Latin Club

FIRST ROW: Left to right -- Mary Carolyn Frith, Joyce Walker (Scriba), Alice Eschenheimer.
SECOND ROW: Betty Jacobs, Sally Welch, Louise Churchill (Quaester), Jane Duke, Doris Gastineau (Consul).
THIRD ROW: Sue Slayton (Co-Consul), James Davis, Bill VanCleave, Barbara Shy, Mrs. Dowell (Sponsor).

Spanish Club

FIRST ROW: Left to right -- Audrey Minnis, Carolyn Saale, Charlene Manning.
SECOND ROW: Sarah Gribbon, Charlotte Manning (Reporter), Anne Glick (Vice-President), Barbara Bates (President).
THIRD ROW: Frances Street, Ermilou Hopper, Doris Ferguson, Mrs. Dowell (Sponsor).
FOURTH ROW: Pauline Jacobs (Treasurer), Jerry Engleman, Larry Schneider (Secretary), Betty Thomas.

Office Girls

FIRST ROW: Left to right -- Barbara Jones, Shirlie Sallee, Marilyn Hargrave, Julie Clark.
SECOND ROW: Beverly Seig, Carolyn Fryer, Mary Garr, Darlene Phillips.

School Hostesses

FIRST ROW: Left to right -- Nancy Morris, Dana Anderson, Carolyn Hurst, Shirlie Sallee.
SECOND ROW: Ethelyn Canterbury, Sally Welch, Joyce Hoerr, Mary Garr.

Diversified Occupations

FRONT ROW: Left to right -- Doris McCoy, Charles Doss, Dale Schwab, Wanda Carr.
SECOND ROW: Catherine White (Treasurer), Marilyn Ellis (Secretary), Charles Cummings, Jerry Thompson, Leroy Childs (President), Jo Ann Ream.
THIRD ROW: Shirley Cooper, Richard England, Paul Allen, Joyce Ewing, Barbara Boorn, Mr. Nyberg (Sponsor).
FOURTH ROW: Peggy Troeger, Howard Bradshaw (Vice-President), Jon Dillard, Ted Anderson, Bob Baldwin, Milo Harkins.

Twirlers

LEFT TO RIGHT: Linda Shoemaker, Sharon Shaffer, Jane Cone, Vella Rose Linville, Virginia Troeger (Drum Major), Faye Watson, Jerry Dean Davis, Betty Boehner, Cheryl Norman.

1. Freshmen Parents' Night.
2. 3. They keep our building orderly and clean.
4. A pleasant afternoon for the Cresset Staff.
5. 6. 7. 8. 9. C. H. S. a la Sadie Hawkins Day.

"THEY GAVE HIM A CO-ED"
Junior Play Cast
First Row: (Left to right) Larry Plumb, Bill Shipley, Ronald Bradley.
Second Row: Doris Lawhon, Sandra Darr, Ann Glick, Elta Spicer.
Third Row: Juanita Jones, Larry Schneider, Joyce Hoerr, Sue Slayton.
Fourth Row: Bill Klapmeyer, John Steele, Mr. Dowell (Director), Walter Gann, Henry Macklin.

Senior Squad

FIRST ROW: Left to right -- Marcy Anderson, Ronald Bradley, Carl Jeffries, Dick Tharp, Bill McKown, Dick Sprong, Joe Husler, Larry Plumb, Lyle Buck, Ronald O'Dell, Ellis Mason.

SECOND ROW: Larry Huff, Jerry Stiles, Arlie Judd, Sam Teegarden, Robert Walz, Jack Hopper, Dick Dawkins, Johnny Kenney, Harry Hayen, Henry Macklin, Jerry Uhrmacher, Bill Shipley, Jewell Frizzell, Joe Bob Berger.

THIRD ROW: Calvin Kelsall, R. J. Wilson, John Tipton, Herbert Miller, Bob VanMeter, Glen Thomas, Don Dupy, Donnie James, Bill Slattery, Ronald Shannon, Charles Haney, Timothy Robertson, Jere Huss, Gerald Brouhard, Don St. John.

FOURTH ROW: Mr. Griste (Coach), Mr. Slayton (Assistant Coach), Benny Kelsall, Jim Cunningham, J. W. Shearer, Otis Scholl, Ralph Beier, Bob Mills, Jim Husler, Jerry Don Eads, Ronnie Ewing, Rex VanDusen, Richard Fairchild, Dale Williams, Gerald Wayne Eads.

Junior High Squad

FIRST ROW: Left to right -- Bill Welch, Galen Dawkins, Donnie Schooler, Jack Hanson, J. W. Shearer, Donnie Head, Ronnie Ewing, Richard Fairchild, Dale Williams.

SECOND ROW: Albert Bartlett (Coach), Hugh Allen Carlin, Sherman Harkins, Oliver Clark, Gary Rickenbrode, Otis Scholl, David Peterie, Larry Boyd, Jerry Lawson.

COACHES
John Griste
Bill Slayton

MANAGERS
Franklin McIrvin
Marvin Alexander
Neal Pepper
Leland Anderson

O'Dell admires the trophy presented him as the most valuable player of 1952 by the Ben Bolt Theatre.

Above and left: Chilli Hornets in action.

Below: Two scenes from the Lions Club banquet, honoring the football squad.

"Baby In The High Chair"

A Study In Expression.

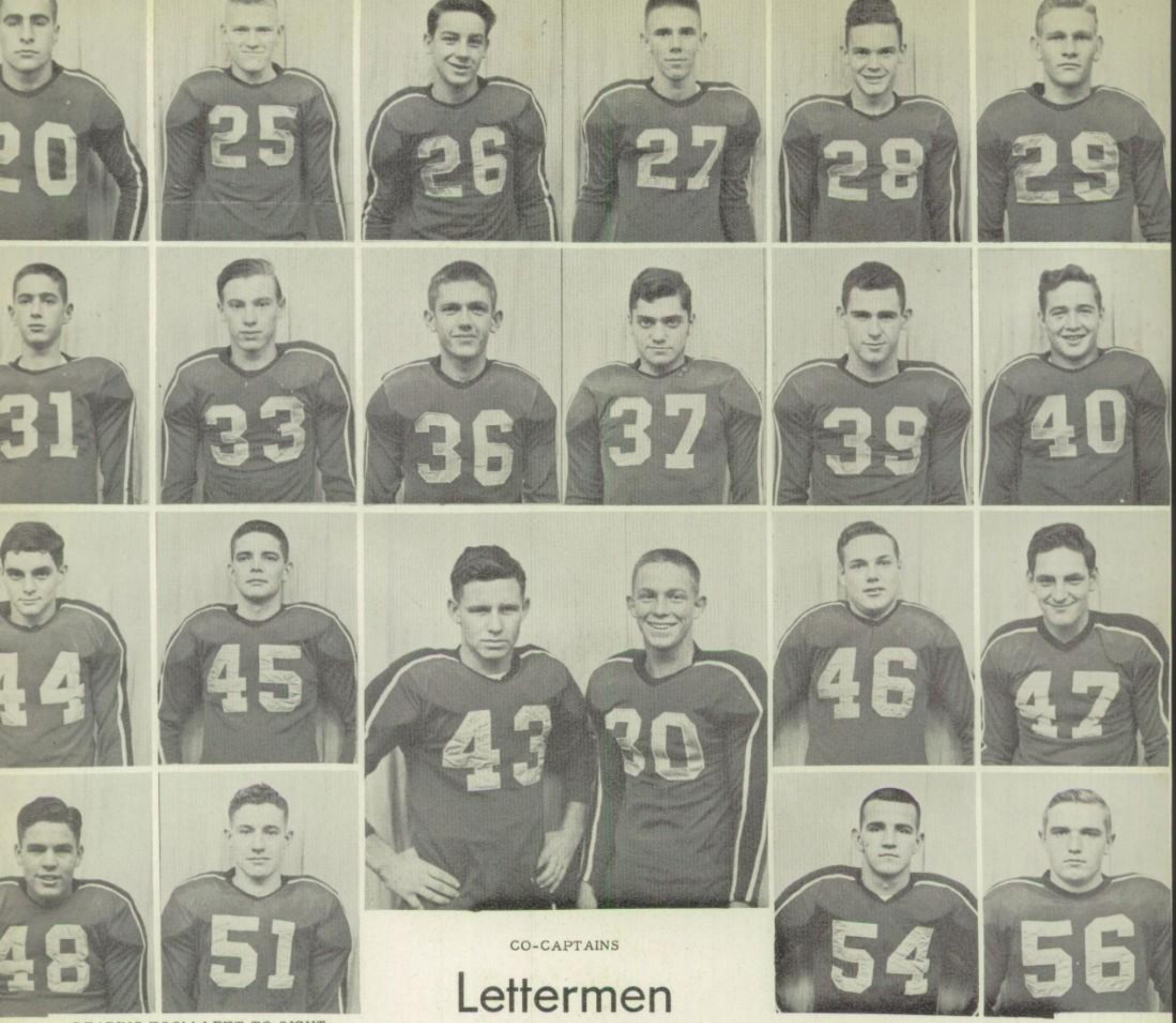

CO-CAPTAINS

Lettermen

READING FROM LEFT TO RIGHT:

20- ELLIS MASON
Senior
Halfback
Lettered 3 years
Honorable Mention
North-Eastern

25- JERRY UHRMACHER
Junior
Quarterback
Lettered 2 years

26- JOHN KENNEY
Sophomore
Fullback
Lettered 1 year

27- DONNIE JAMES
Junior
Halfback
Lettered 1 year

28- JACK HOPPER
Senior
Center
Lettered 2 years

29- HERB MILLER
Senior
Halfback
Lettered 1 year

31- LARRY HUFF
Senior
End
Lettered 1 year

33- JEWELL FRIZZELL
Junior
Halfback
Lettered 1 year

36- JERRY STILES
Senior
End
Lettered 1 year

37- LYLE BUCK
Sophomore
Fullback
Lettered 1 year

39- MARCY ANDERSON
Senior
Halfback
Lettered 1 year

40- DICK THARP
Senior
Guard
Lettered 2 years
Honorable Mention
North-Eastern

44- BILL SLATTERY
Senior
End
Lettered 1 year

45- RONALD BRADLEY
Junior
End
Lettered 1 year

43- CARL JEFFRIES
Senior
Tackle
Lettered 3 years
2nd North-Eastern

30- RONALD O'DELL
Senior
Quarterback
Lettered 4 years
3rd All-State
1st North-Eastern
Voted most valuable player

46- SAM TEEGARDEN
Senior
Tackle
Lettered 1 year

47- HENRY MACKLIN
Junior
Tackle
Lettered 1 year

48- BILL McKOWN
Senior
Center
Lettered 3 years
Honorable Mention
North-Eastern

51- DICK DAWKINS
Junior
Guard
Lettered 1 year

54- LARRY PLUMB
Junior
End
Lettered 1 year
2nd North-Eastern

56- DON DUPY
Junior
Guard
Lettered 1 year

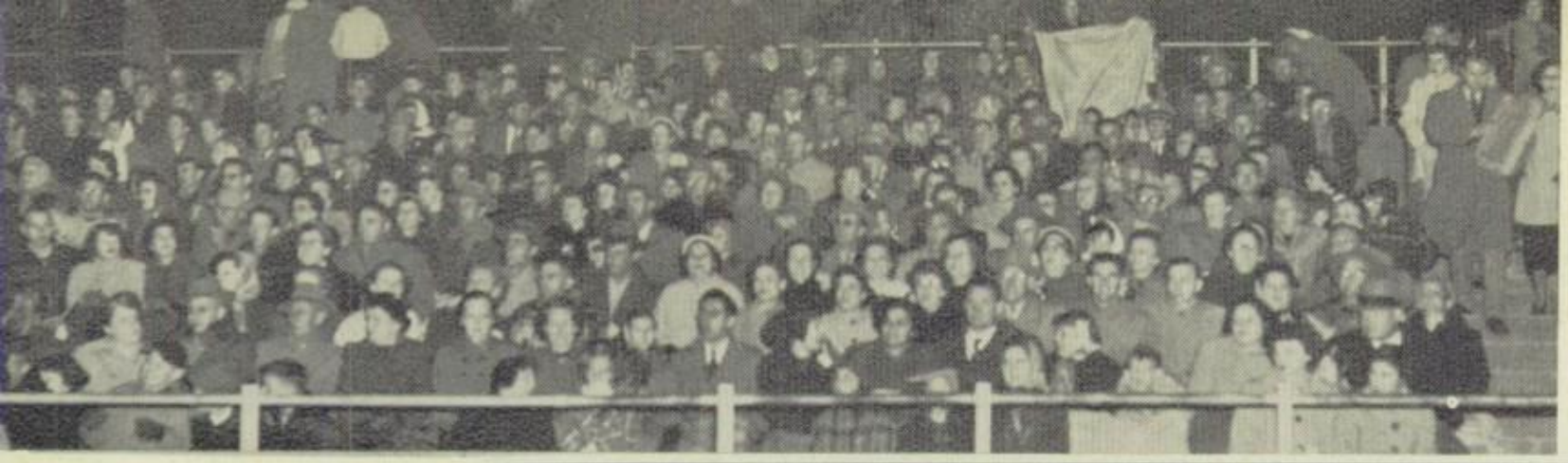

Bleachers, Ahoy!

Right: Just after the coronation.

Below: The gang's all here.

Pep For Homecoming.

Homecoming Day

QUEEN AND ATTENDANTS

LEFT TO RIGHT: Betty Boehner, Nancy Morris, Sue Slayton, Shirley Clowdis, Ethelyn Canterbury (Queen), Darlene Phillips, Ann Glick, Mary Ann Mason, Faye Watson.

Basketball Squad

FIRST ROW: (Left to right) Ellis Mason, Ronald O'Dell, Herb Miller, Jerry Stiles, Raymond Davenport, Donnie James, Ronald Bradley, Larry Plumb, Dale Cramer.

SECOND ROW: Bill Shipley, Joe Bob Berger, Jerry Uhrmacher, Richard Poage, Don Huff, Jerry Don Eads, Larry Huff, Lyle Buck, Dick Dawkins.

THIRD ROW: Mr. Griste (Coach), Mr. Slayton (Assistant Coach), Bill McKown, Bob Sherrow, Bob Grimes, Jewell Frizzell, Ronald Shannon, Calvin Kelsall, John Kenney.

CONFERENCE CO-CHAMPIONS

Season's Summary - A Team

Chillicothe	52	Cameron	38
Chillicothe	62	Trenton	34
Chillicothe	43	Kirksville	51
Chillicothe	81	Marceline	32
Chillicothe	45	Brookfield	34
Chillicothe	101	Milan	50
Chillicothe	62	Unionville	39
Chillicothe	72	Cameron	37
Chillicothe	44	Trenton	39
Chillicothe	58	Kirksville	55
Chillicothe	89	Marceline	52
Chillicothe	49	Brookfield	26
Chillicothe	103	Milan	23
Chillicothe	93	Unionville	29
Chillicothe	71	Liberty	56

CHILLICOTHE INVITATIONAL TOURNAMENT

Second Place

Chillicothe	76	Meadville	46
Chillicothe	70	Linneus	34
Chillicothe	58	Madison	57
Chillicothe	51	Kirksville	57

DON HUFF
Junior
Forward-6'1"
Lettered 1 year

ELLIS MASON
Senior
Guard-5'7"
Lettered 3 years

DONNIE JAMES
Junior
Forward-6'2"
Lettered 2 years

JERRY UHRMACHER
Junior
Guard-5'10"
Lettered 1 year

JERRY STILES
Senior
Forward-6'3"
Lettered 2 years

HERB MILLER
Senior
Forward-6'2"
Lettered 2 years

Presenting trophy to Chilli in Invitational Tourney.

SEASON'S SUMMARY - B TEAM

Chillicothe	37	Cameron	12
Chillicothe	33	Trenton	23
Chillicothe	43	Kirksville	29
Chillicothe	67	Marceline	33
Chillicothe	62	Brookfield	43
Chillicothe	82	Milan	34
Chillicothe	56	Unionville	38
Chillicothe	41	Cameron	17
Chillicothe	52	Trenton	32
Chillicothe	58	Kirksville	48
Chillicothe	69	Marceline	33
Chillicothe	61	Brookfield	39
Chillicothe	70	Milan	11
Chillicothe	61	Unionville	26
Chillicothe	51	Liberty	57

REGIONAL CHAMPIONS

Chillicothe	42	Brookfield	32
Chillicothe	51	St. Joe LaFayette	44
Chillicothe	52	St. Joe C. B.	33

STATE TOURNAMENT

Chillicothe	55	Washington	52
Chillicothe	42	Marshall	59

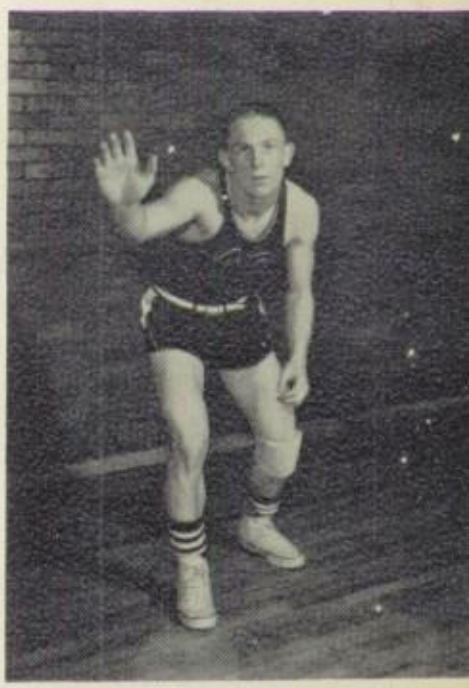

RONALD O'DELL
Senior
Guard-5'8"
Lettered 3 years
Northeast District

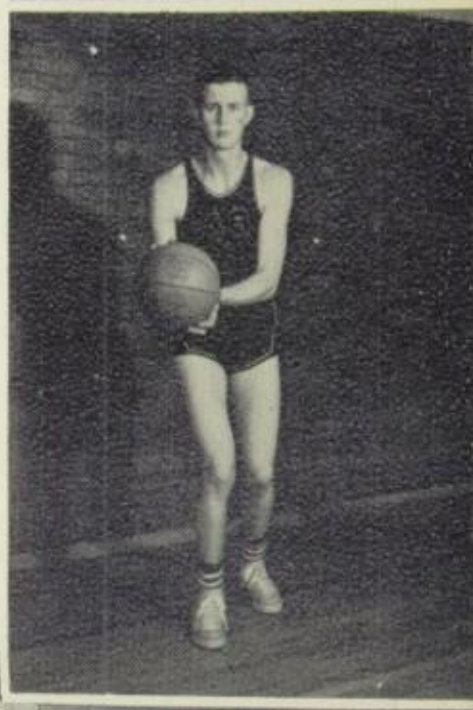

RAYMOND DAVENPORT
Senior
Center-6'5"
Lettered 1 year
Northeast District All State

RONALD BRADLEY
Junior
Center-6'1"
Lettered 2 years

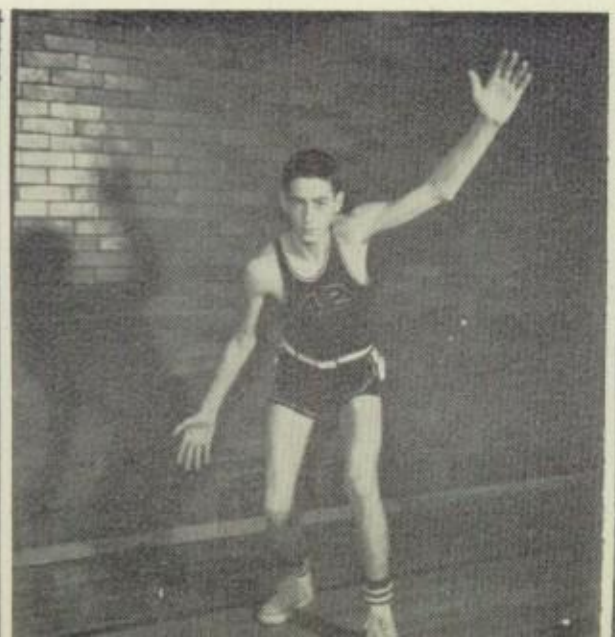

LARRY HUFF
Senior
Guard-6'
Lettered 2 years

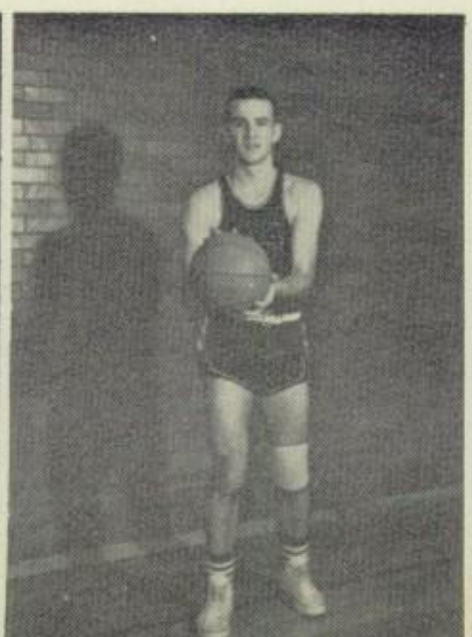

LARRY PLUMB
Junior
Forward-6'
Lettered 1 year

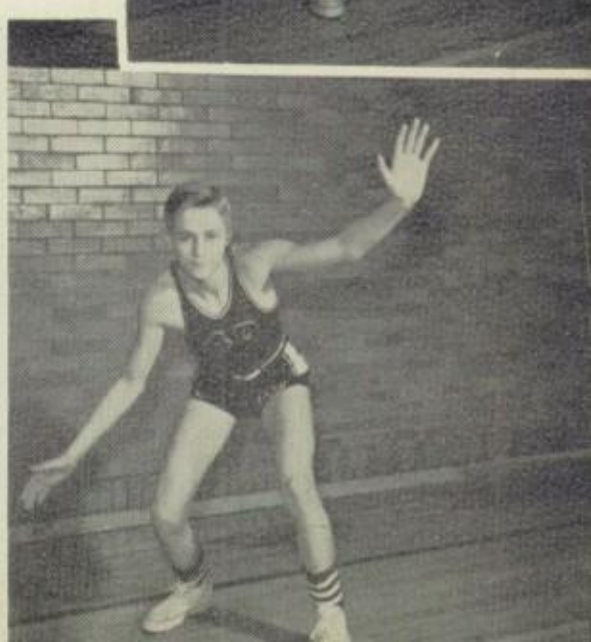

DALE CRAMER
Senior
Guard-5'9"
Lettered 2 years

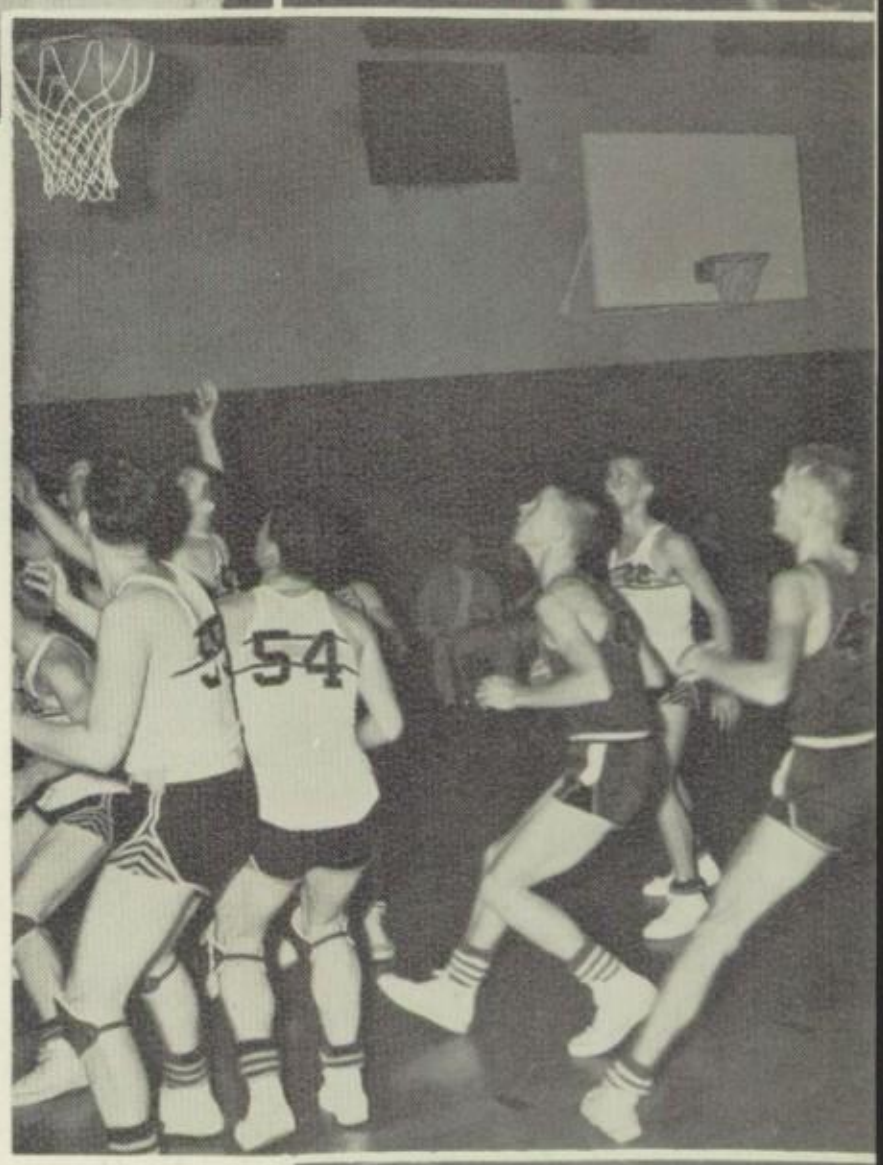

Junior High Basketball Squad

FIRST ROW: Left to right: Arvid Anderson, Allan Hicks, Lyle Burkey, Ronald Conroy, Larry Alexander, Bernard Huff, Pete Seidel, Bill Welch.

SECOND ROW: Sam Pyrtle, Galen Dawkins, Dow Heimbrook, Francis Griggs, James Lemon, Jim Patchett, Bruce Dowell, Albert Minnis.

THIRD ROW: Dale McCown, Hugh Carlin, Dick Graves, Robert Olson, Sam Fields, Mickey Dennis, Donnie Head, Donnie Schooler.

FOURTH ROW: Gary Brock, Jewel Cox, Eddie Robinson, Jim Cunningham, Jack Hanson, Richard Fairchild, Fred Cramer, Dale Williams, Sonny Burton, Ronnie Ewing, J. W. Shearer, Mr. Dowell (Coach), Dick Huff, David Peterie, Larry Boyd, Buel Hoyt, Ray Joe Englert.

Seventh Grade -- 2 won -- 1 lost
Eithth Grade -- 6 won -- 0 lost
Ninth Grade -- 11 won -- 3 lost

Won 1st place in Brookfield Junior High Invitational Tournament. Won 4th place in Princeton Junior High Tourney.

First Place Trophy To Kirksville

We really packed 'em in at the Chilli-Kirksville game.

"Wha Happened"

Two Entertaining Couples

"C" Club Initiation

Home Economics

1. Ready for parent's reception.
2. Sue models her picnic outfit.
3. Janet and Carolyn model their formals.
4. Virginia and Elaine are our sub-district officers.
5. Delivee is putting on a chair cover which was her home project.
6. Such a pretty cake!
7. Scalloped potatoes are very good made in a saucepan.
8. A pretty winter bouquet is the result of this messy job.
9. We never go hungry at C. H. S.

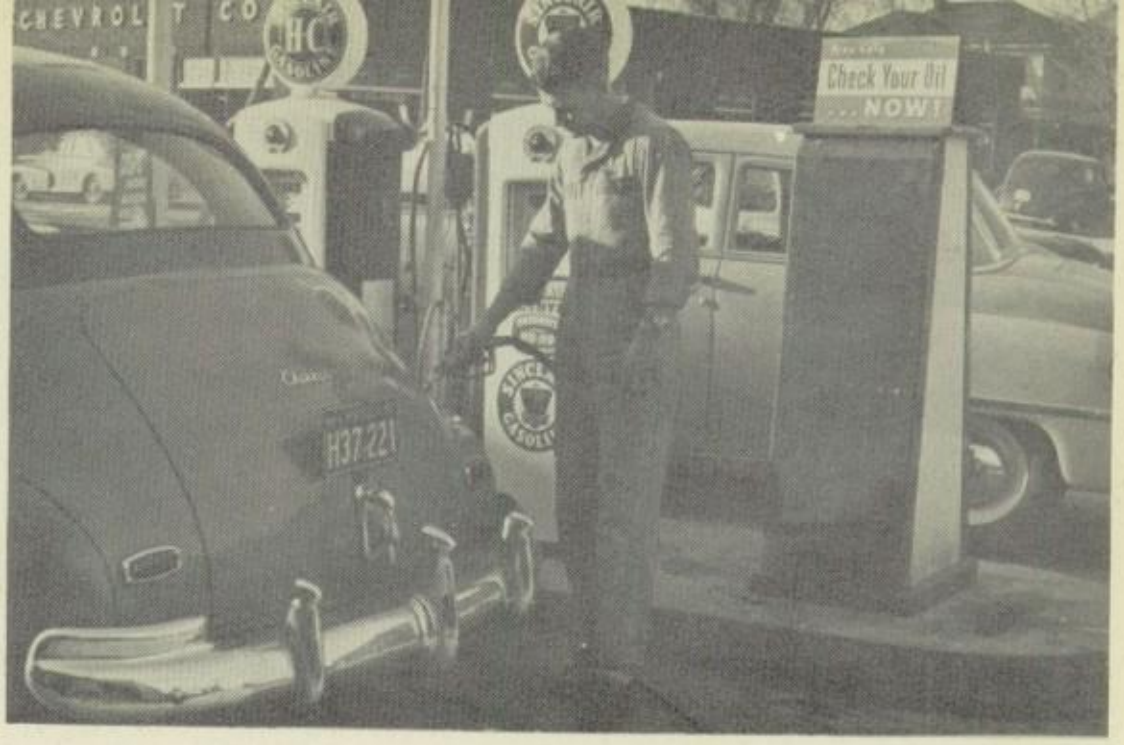

Diversified Occupations students receive vocational training on the job.

Pep and Talent Assemblies

Home Talent Assemblies

1,2. Junior High Choruses.
3. Terry Cooper taps it off.
4. All boys, believe it or not.
5,6. F. F. A. treat.
7. Boy, can they square dance!
8. Valentine Nosegays.
9. Three Irresistible Maids.

WHO?

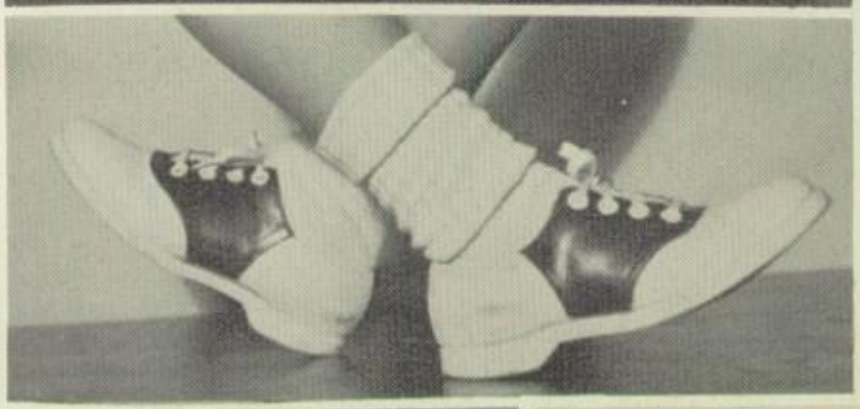

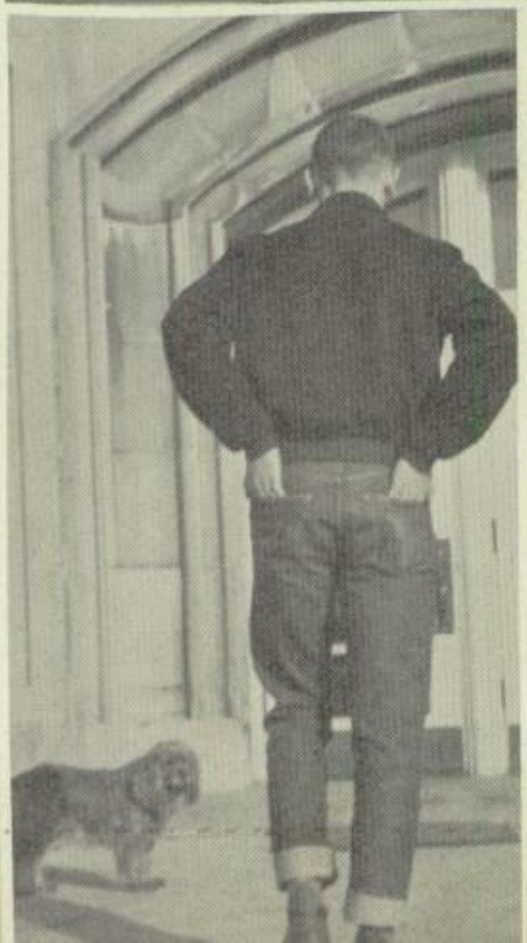

The pageant of "The Wondrous Story" brought the real meaning of Christmas to us.

When Hearts are Light and Gay

Senior High and Junior High Christmas Parties

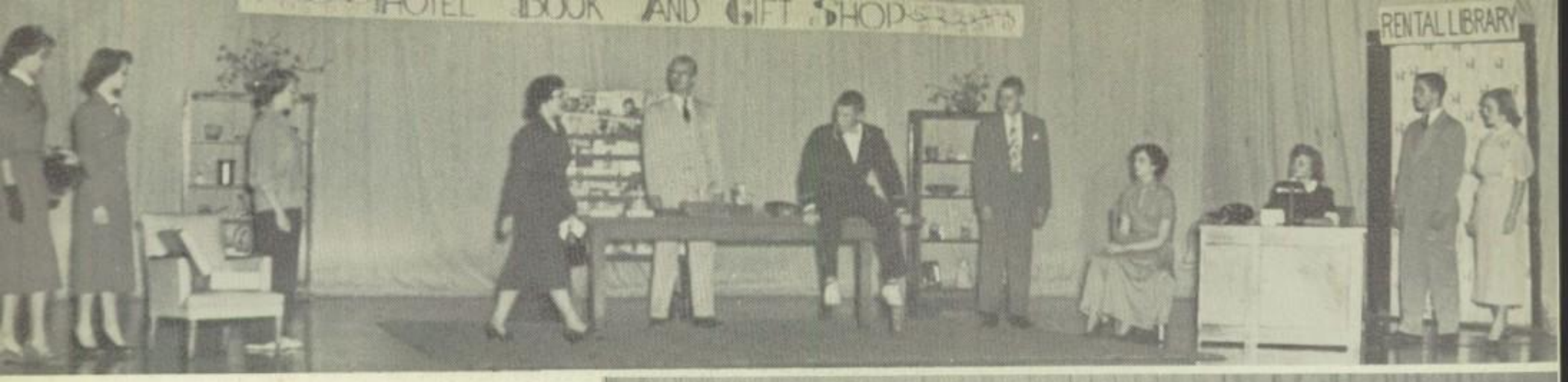

"Stranger In The Night"

ALL SCHOOL PLAY
Cast

First Row: (Left to right) Janet Darr, Aeris Dee Morgan, Bill Shipley, Jo Ann Johnson, Audrey Minnis, Deane Pittaway, Miss Wall (Director). Second Row: Joyce Hoerr, Robert Walz, James Davis, Don Huff, Glendoris Conner, Paul S. McCoy (Author), Marilyn Houston, Ralph McCormick.

Top: Look out! The lady wrestler is on her way!

Left: I'll show you what is in there -- my hope chest.

Right: Stage hands set the scene.

Below: The mysterious box of stationery is gone.

Cresset Coronation

Left to Right: Linda VanCleave, Sharon Roscher, Nancy Scott, Sue Slayton, Donnie James, Larry Plumb (Cresset King), Janet Olenhouse, Virginia Troeger (Cresset Queen), Marty Ervin, Ronald Bradley, Joyce Hoerr, Jo Ann Johnson, Dixie Yuille, Marlene Berger.

Barnwarmin' Royalty

Harry Hayen
Ora Clay Morris
John Steele
Shirley Clowdis
Ronnie Thompson (King)
Dixie Yuille (Queen)
Raymond Hoyt
Sue Slayton
Ethelyn Canterbury
Nancy Morris

Sampling the contents of the boxes.

Barnwarmin' Fun

ROYALTY
Of A
DIFFERENT KIND
American Royal winners shown by John and Harry Hayen (left) and Ora Clay Morris, Jr.

WALSWORTH
Lithographed & Bound by
WALSWORTH BROTHERS
Marceline, Mo., U. S. A.

1

2

3

4

5

1,2,3,4. Kansas City trip.
5. Biology specimens.
6. Ted and Tesla Coil.
7. Chemistry experiment.
8. Phy-Chem project.
9. Gas???

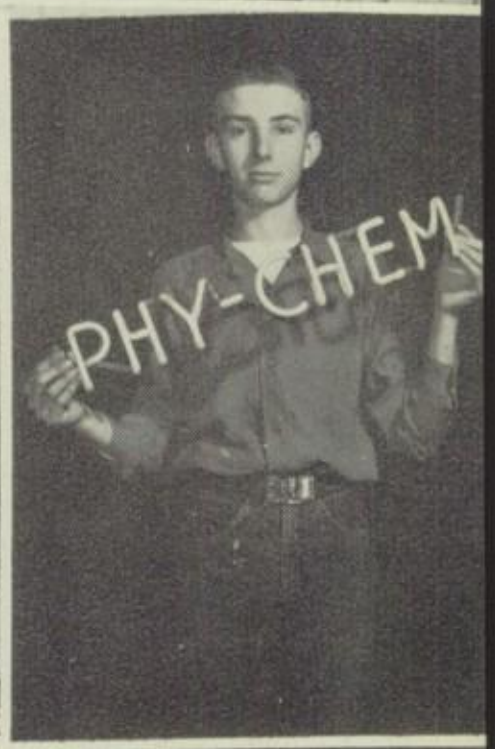

6

7

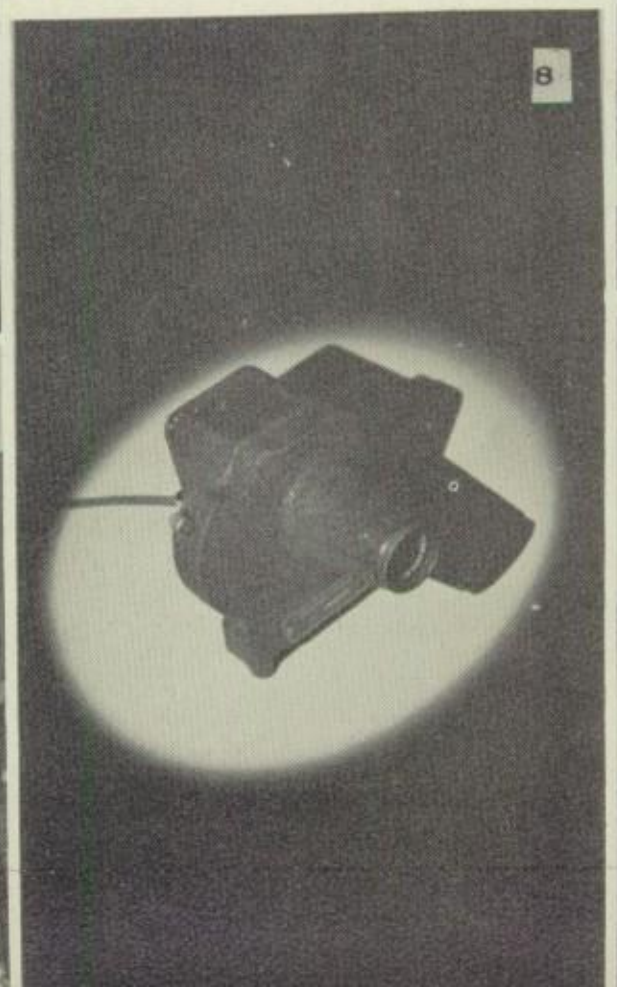

8

9

Girls' Physical Education --Almost

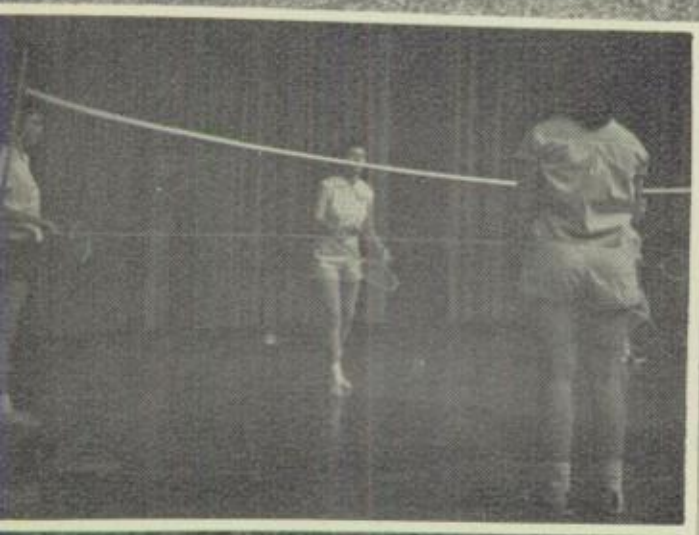

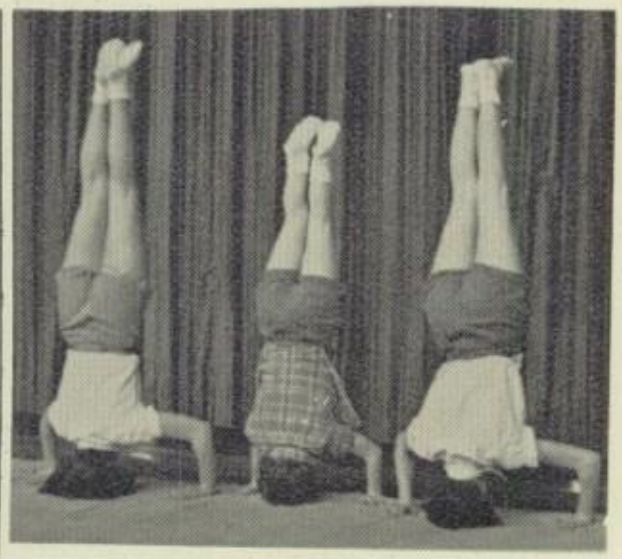

Guess Who?

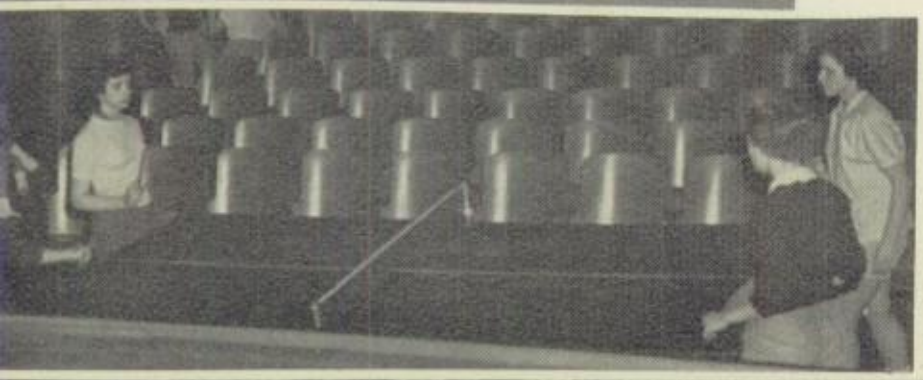

Carefree Days

Dignified Junior

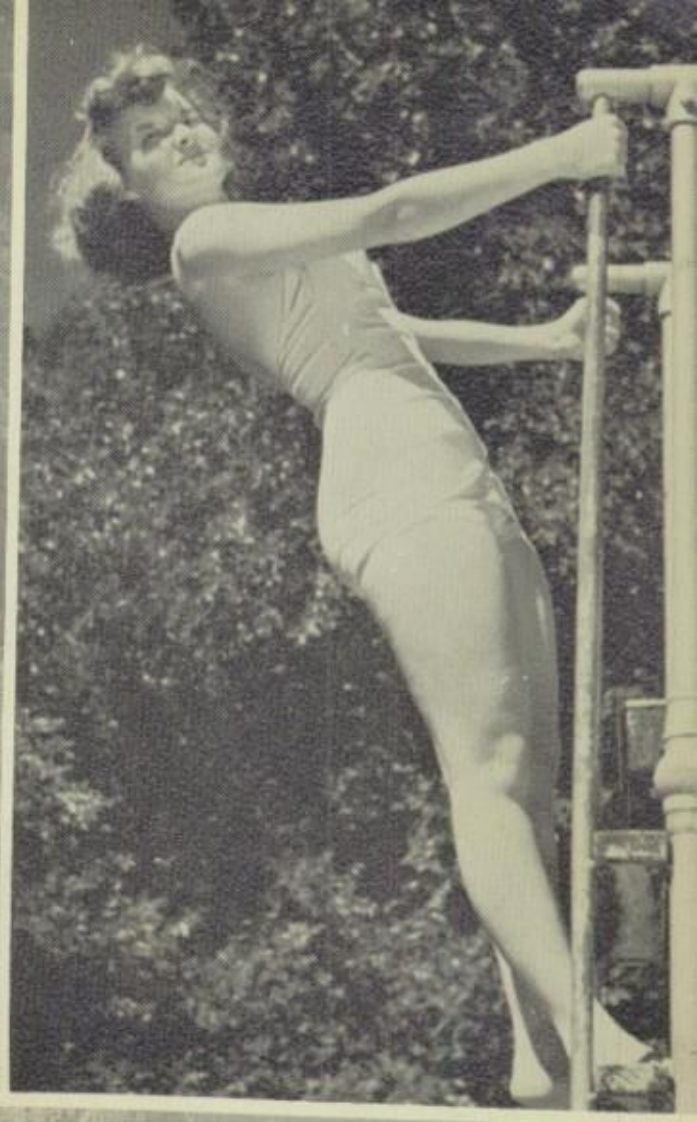

Summer Fun in the Summer Sun

Virginia Troeger
Cresset Queen

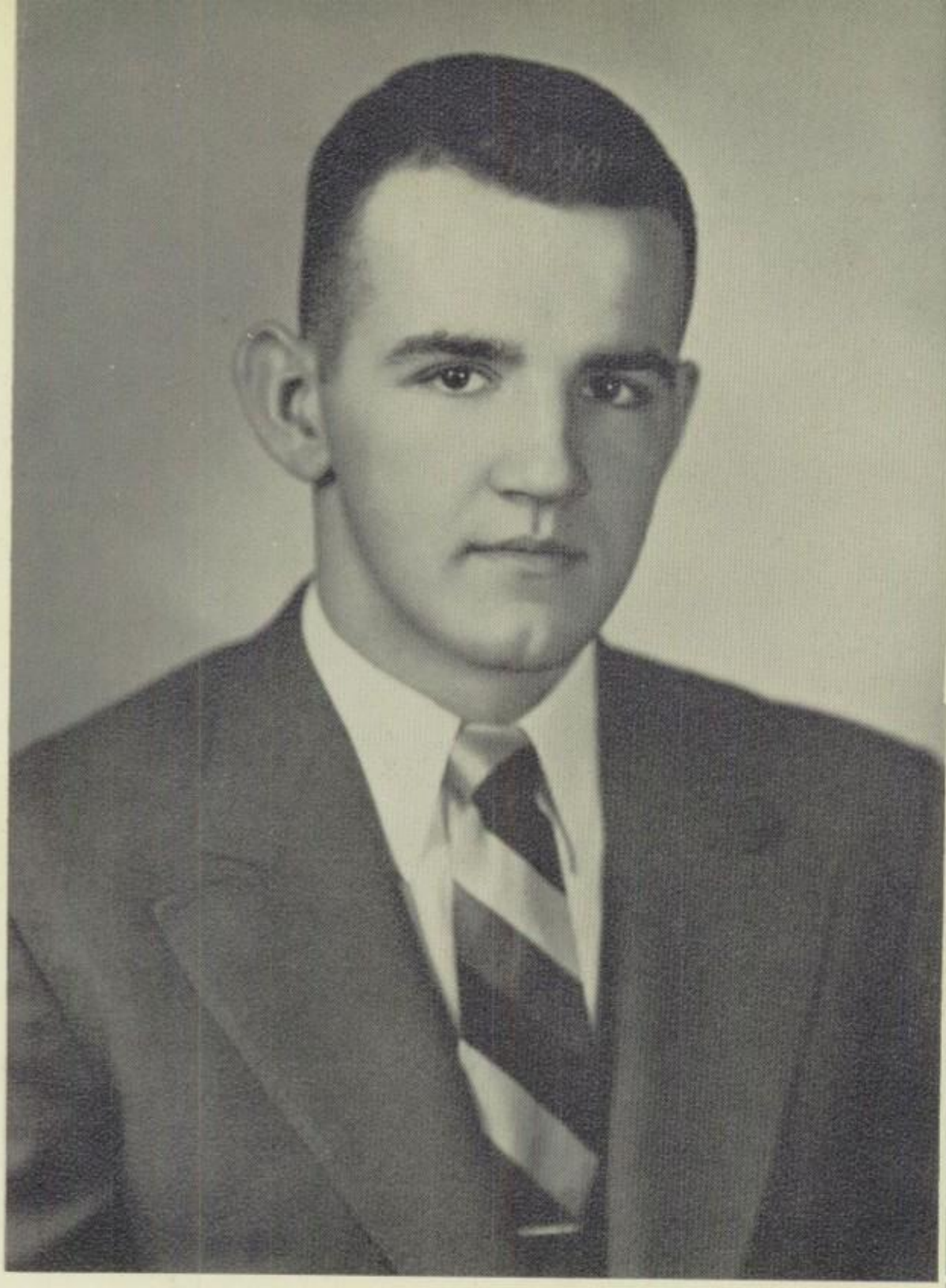

Larry Plumb
Cresset King

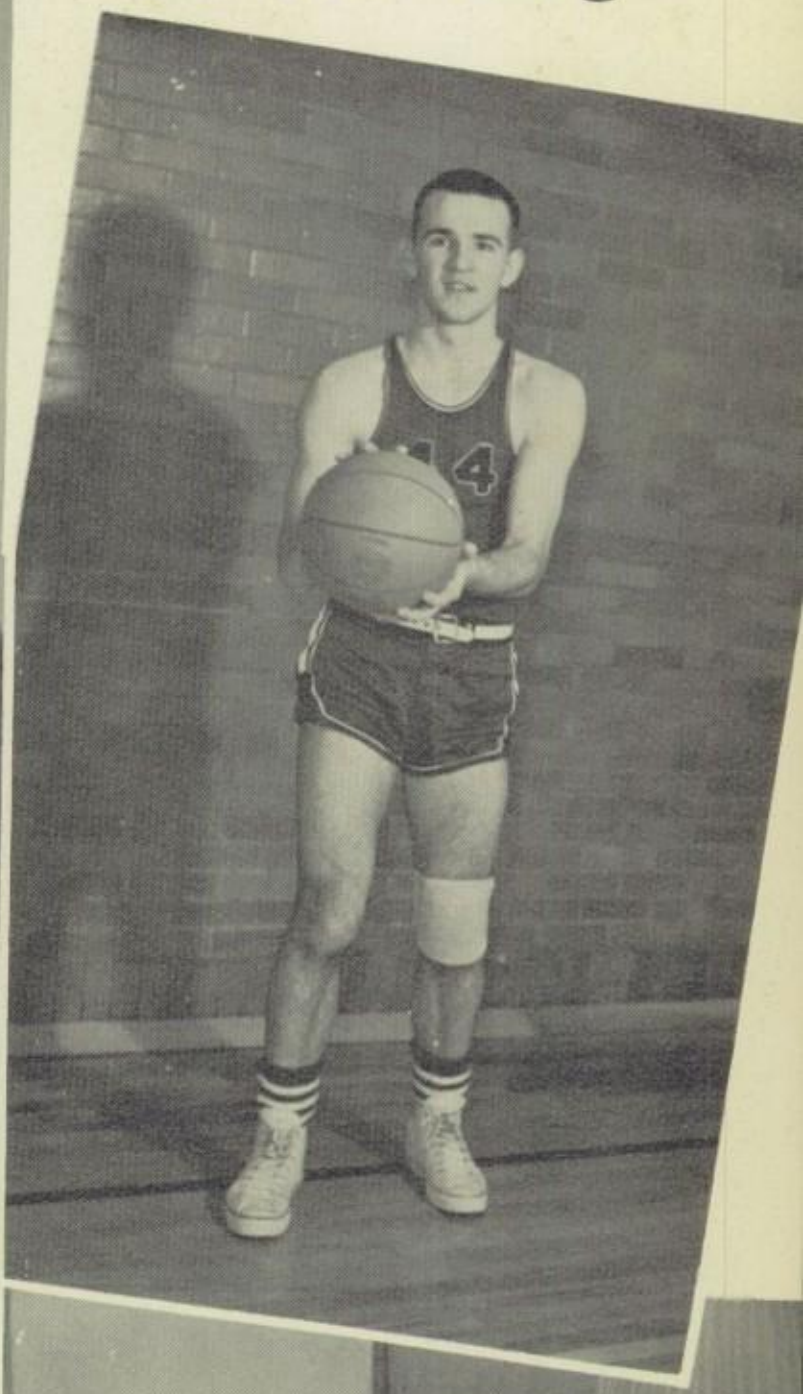

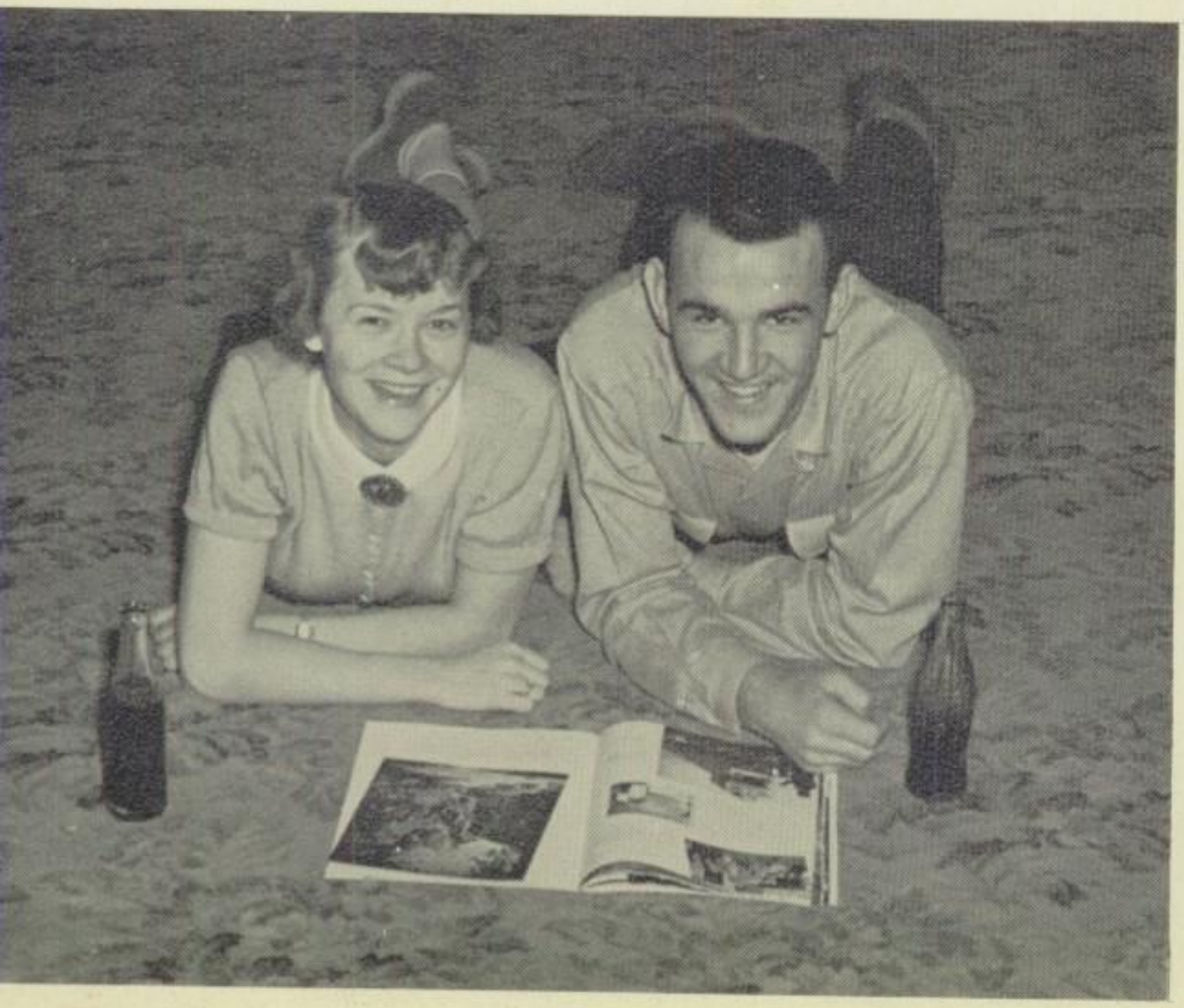

Cresset Queen Attendants

Above - Nancy Scott, Senior
Upper Right - Marlene Berger, Eighth Grade
Right - Linda VanCleave, Seventh Grade
Lower Left - Jo Ann Johnson, Sophomore
Lower Right - Dixie Yuille, Freshman

Ethelyn Canterbury
Homecoming Queen

DIXIE YUILLE
Barnwarmin' Queen

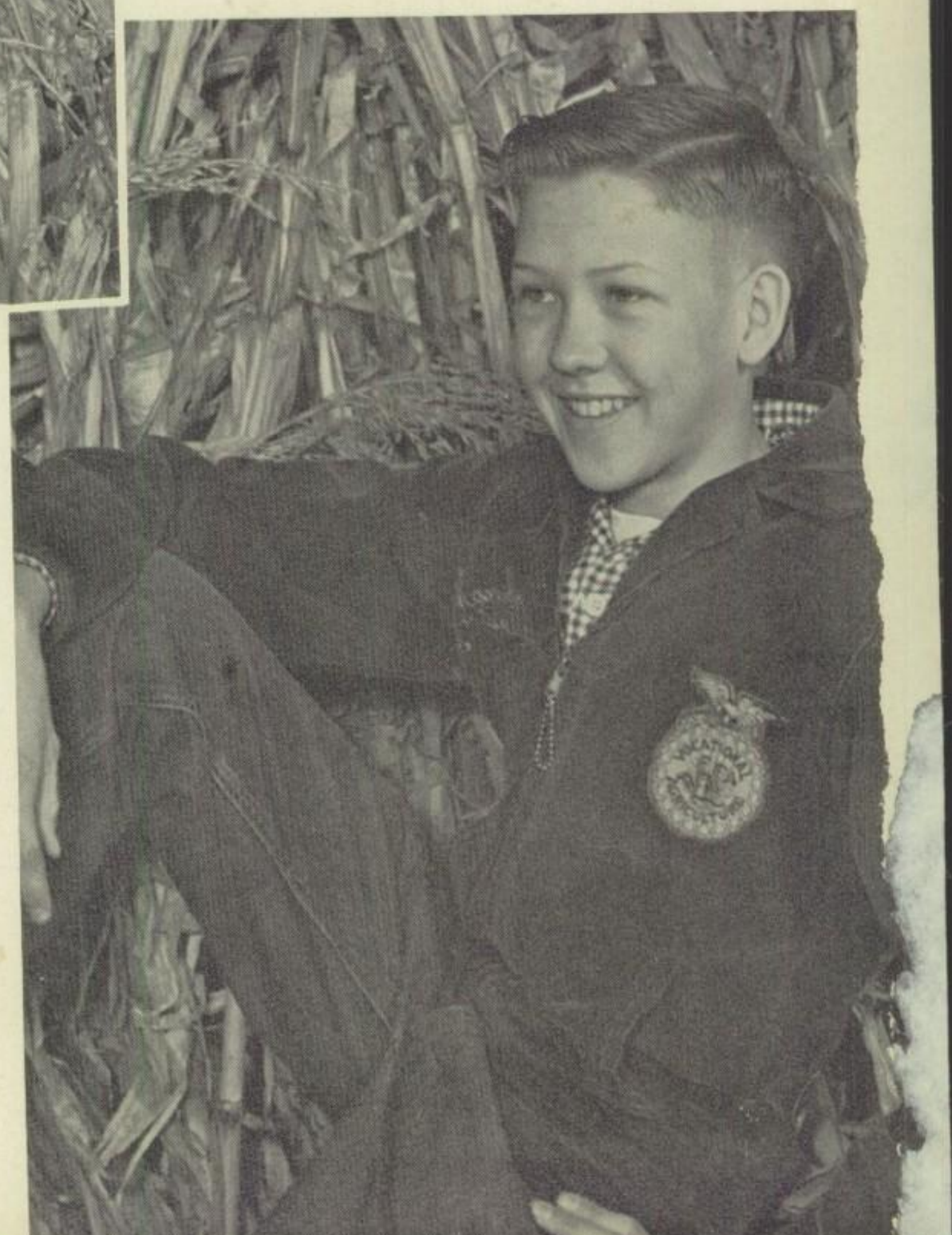

RONALD THOMPSON
Barnwarmin' King

Lots of Luck to a swell guy
Gene Sickles

lots of luck
Benny Rocky For Ever Yours
40 acers
(Bill)

To a Swell Guy - Paul
Bob Van Meter

Friend
Stan Egbert
Robert Grimes

Best Wishes
Beverly Liddle

Best of Luck
Bob Thornton

When you get old and think you're sweet
Take off your shoes and smell your feet!
Bob Van Meter
Harry Woolley

Best wishes
Ralph Bess

Wade Eaberly

Patty Love

Ole Green
John Lewis
County

Best of Luck
Sam Yeats

Best Wishes
Orlando Cobb

Paul Gilchrist
Junior '52-'53 Hillsdale, Missouri

Good Luck
BEST WISHES
John L. Gaston

Best wishes
Shirley Cooper

"In an old pair"
Glenn Thomas

Lots of luck
to a swell kid
Franklin
Patterson

Good Luck
Old "Hod" Ethridge

Lots o' luck
to a swell guy
Jerry Lent

Good luck
Shirley Hefler

"Good luck"
Marilyn Stephens

Good Luck
Gerald Kellogg